

SHOW BOOK \$3
Non-members



Edenhope P&A Show

150th Annual Show

Saturday 17 November 2012

(Third Saturday in November)

Yard Dog Trials on Sunday 16 September 2012 to coincide with the Edenhope Showground Market



Show entries will be accepted at the Showground Pavilion for two (2) days being **Monday 12** (2-7pm) and **Tuesday 13** November (10am to 7pm). Flowers, Floral Art and Cooking entries only will be accepted until 4pm on **Friday 16 November** or you may leave completed entry forms with the appropriate fees at West Wimmera Rural Services and this will be collected (*thanks Luke and Jenny for this community service*).

The Edenhope P&A Society thanks all who help, donate, sponsor and advertise. The community is asked to consider the businesses that sponsor and advertise in this booklet when making future purchase. Thank you.

On Show Day gate entry is \$10 Adult, \$5 Pens, \$5 Child 6-16yr and free for 5yr & Under. Family membership may be purchased prior to the Show for \$20 – see Regulations on page 9, no 4 & 5.

NO vehicles through main gate after 9am on Show Day

NO BYO Alcohol

Disabled access and other traffic through horse gate off Mollison Street

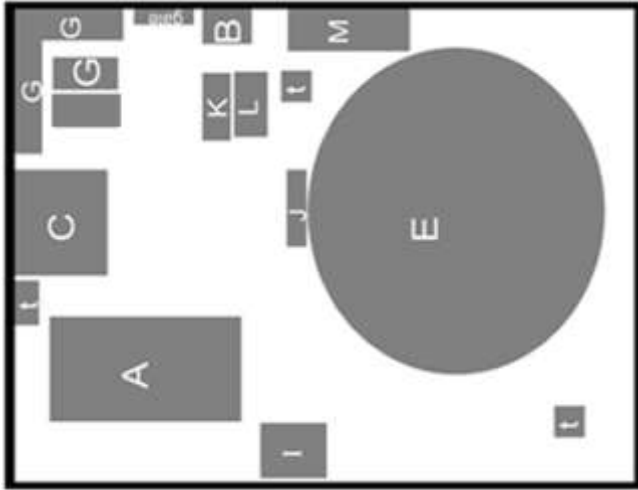

A – Pavilion
 B – Prime Lamb & Sheep
 C – Shearing
 E – Arena
 G – Cattle
 I – Market stalls
 J – Trade Stands
 K – Youth BUS
 L – Poultry Shed
 M – Farm Dogs
 t – Toilets (x3)

Brendan Hausler
Small Engines
 Tel: 03 5585 1268



Service and repairs to
Motorbikes
Lawnmowers
Auger motors, etc.



2012 TIMETABLE (approx)

Saturday 17 November 2012

(Shearing 'Australian Titles')

Prime Lamb Shearing Championships

Blade Shearing Championships

Pavilion open 12 Noon

Official Opening 1pm

Entertainment, Tiny Tots & Fashions

Show Awards

Ute Pull : Wool Bale Roll

Caber Toss : Tug-O-War : Foot Races

Wimmera Youth & Community Mobile Centre

Prime Lamb Competition

Sheep - Wool - Cattle - Poultry

Show Jumping – Pony Club/Topsy Ring

Stockman's Challenge

Farm Dog Trials

Cookery

Junior Cookery

Jams & Preserves

Fancy Work & Craft

Junior Craft & Needle Work

Flowers

Photography

Art

Farm & Garden

Floral Art

DISABLED PARKING

Please ring Christine Bull (Sec)
 5586 5230 (ah) prior to the Show to
 book your disabled parking spot.



**Edenhope & District
 Community Bank®
 Branch**

*Proudly supporting the local Show
 and are providing a tent
 with table and chairs for
 the comfort of the
 show-goers*

Photos on the front cover
 are from the 100 year
 Show celebration - 1962

Sun 16 September 2012

Yard Dog Trials Pet Show

(approx 8am to 3pm)
 Spectators may enter the
 gate FREE

To coincide with the
 Edenhope
 Showground Market
 DK's Cruizin Coffee Van



Office National, Ncte is
 providing a mobile phone
 for use the week prior to
 the show (see pg 3)

Other Show Dates –2012 - Edenhope Yard Dog Trials 16/09, Royal Melb Show 22/09, Horsham 02/10, Goroke 06/10, Kaniva 13/10, Nhill 18/10, Naracoorte 13/10, Mt Gambier 19/10, Dimboola 20/10, Stawell 27/10, Ararat 28/10, Coleraine 03/11, Casterton 10/11, Edenhope 17/11, Yulecart 24/11, Dartmoor 01/12, Penshurst 01/12, Kingston 02/12, **2013 – Tyrendarra 09/02, Merino 16/02, WMFD 05/03, Balmoral 16/03, Natimuk 23/03, Lucindale FD 15/03, Hamilton Sheepvention 05/08, Edenhope Yard Dog Trials TBC Royal Melb Show TBC, Horsham TBC, Goroke TBC – Next Edenhope Show TBC. Visit www.vicagshows.com.au. Some shows may be on multiple days.**



Welcome to the 150th Edenhope Show

The Edenhope Pastoral and Agricultural Society Inc. thank the people of Edenhope and surrounding districts for supporting the 150th Annual Edenhope Show. The Committee sincerely thanks the Stewards and Judges and those who have made donations for prizes and trophies for the various sections; and the exhibitors who have taken time and effort to make our Show a worthy event. The Committee also expresses its thanks to the Edenhope Lions Club and Edenhope Progress Association for their assistance and participation on the day; also to the Police, Ambulance, Fire Brigade and SES for being in attendance.

Show Book Online – Visit www.edenhope.vic.edu.au thanks to the Edenhope College. Year 9 Advance Students (Victorian Youth Development Program - The Duke of Edinburgh's Award) will be assisting with Show entries and other activities. We appreciate their input into the community.

This Schedule is also @ www.vicagshows.com.au/edenhope.html; www.edenhopehistory.org.au; and on FACEBOOK www.facebook.com/edenhopehistory - courtesy of Tammy Whitehead; Edenhope & District Community Bank website http://www.bendigobank.com.au/public/community_bank/pdf/news/edenhope/edenhope-show-book-2012.pdf; as well the local Shire <http://www.westwimmera.vic.gov.au/AnnouncementRetrieve.aspx?ID=45499>. **Or Google 'Edenhope Show'**. Thank you all for this.

Closing Date for Entries - Entries (forms and payment) will be accepted for two (2) days to the Show Committee and volunteers who will be at the **Showground Pavilion**, off Anne Street, Edenhope on **Monday 12 (2pm-7pm) and Tuesday 13 November (10am-7pm)**. Entries will also be accepted by post (PO Box 56, Edenhope 3318) or fax to 03 5586 5206 with money paid and tickets picked up on Show Day Saturday 17 November before 9am. Tickets may be posted if enough time is given. **Flowers, Floral Art and Cooking** entries will be accepted in person on **Friday 16 November** at the Showground Pavilion **10am-4pm**. Early entries would be appreciated.

The contact number at the Showground Pavilion during these days is **0439 618 101** (courtesy of Office National, Naracoorte). Other entries must be submitted as per the dates in the Show Book. For queries please ring (ah) Christine Bull 5586 5230 or Sandra Clutterbuck 5585 1651.

Preparation of this Show Schedule - all due care is taken in the compilation of this booklet, and suggestions are always appreciated. Contact Christine Bull 5586 5230 (h). The horse section is compiled by Deb Burns.

Prize Money paid via the Treasurer (Sandra Clutterbuck) at the Secretary's Office on Show Day Saturday 17 November (preferably after 4pm). If not collected by 5pm on Saturday the prize money will be forfeited, including children's entries (this will be strictly adhered to).

Are you a Member? Member's privileges are listed in Clause 3 of the Show Regulations on Pg 9. **Membership is a great way to support the local Show.** Memberships must be paid prior to the Show; this will save any confusion at the gate(s). You may pay your membership when you place your entries at the Showground Pavilion during 12, 13 and 16 Nov.

Catering @ the Show – Cheryle's Coffee Blitz will be offering a sit down meal and afternoon tea in the dining room (at the Pavilion). Other catering facilities are @ the Showground are - Lions Club BBQ van; Caffe' De Kerb; *Old fashioned Spiders & Ice-cream Stand*; Strawberries Galore; A. West Produce; with the Jnr ERC selling alcoholic refreshments. As well other catering vans may also offer food and refreshments during the day.

For those providing catering and refreshments please ensure you have appropriate Food Permits – which will be checked on Show Day.

Please ensure that all electrical cords at the Edenhope Show have been appliance tested and tagged.

The Committee





Edenhope Show

Celebrating 150 years
17 November 2012

'Recycled Brolga'

Can you make a Brolga from recycled materials?
Yes you can and it will be fun...

Recycled materials can be wire, steel, string, old newspapers, plastics, etc. You could make a Brolga by bending wire, stuffing newspapers into old stockings, using Dad's old beer cans or plastic milk cartons.

4 Categories - Pre-School, Primary, Secondary & Open

Sponsored by -
 Desert Fringe Waste Management Group (\$175)
 West Currie Consultants (\$50)
 

Entries received Tue 13 Nov 2012 at the Edenhope Showground Pavilion when general Edenhope Show entries are being taken from 10am to 7pm. Bring your Brolga with you as it will be judged prior to the Show.

Entries need to be accompanied with a statement to support your Brolga - what it is made of, how much time it took and any other information you think appropriate.

As it is 'National Year of Reading 2012' the Edenhope Library (WRLC) is donating \$25 for the best statement which supports a Brolga. This may not necessarily be for the winning Brolga.

No late entries will be accepted.

(Pre-School entries can be stuck onto paper and don't need a statement)

Entry is free to Show members, but \$1 to non-Show members.

Queries please contact the Show Secretary
Christine 03 5586 5230
or patyahbully@bigpond.com

 Wimmera
 Catchment Management
 Authority
 launch at
 'The Kowree Brolga'
 event held
 Sunday 24 June 2012

See displays in the
Kowree Farm Tree Group
window Elizabeth St,
Edenhope

 desert fringe
 regional waste management group

WARNER EARTHMOVING

Dam sinking & cleaning

Drainage

Timber removal

Road formation

Deep ripping

Laser levelling

Shed sites

Material cartage

Clay & manure spreading

Office Fax: 03 5585 1878

PO Box 99, Edenhope 3318
warnereexcavation@bigpond.com

Proudly
 Supporting
 our Community
 and
 our Show

Ring the Office

03 5585 1868

or

0429 851 868



Carter's Tree Services
 Tim Carter
 0408 051 493



Servicing Edenhope area and more.
 For all your tree requirements whether it be
 lopping, trimming, removal;
 or for a fire safe area.

**Self Storage
 &
 Skip Hire**

DAWNMOCK Pty. Ltd.

tel 03 5585 1276
 Fax 0427 853 494

**PINKERTON PALM
 HAMLYN & STEEN**



LIVESTOCK | REAL ESTATE

www.pphs.com.au

p: 08 8762 3055

f: 08 8762 2846

rma

Proud sponsors of
 The Edenhope Show



Prime Lamb Shearing Championships 'Australian Title'

Saturday 17 November 2012

Entries to Jan Grigg by Mon 5 November 2012

Tel: 03 5585 1700 Fax 03 5585 1800 or
email Stuart Grigg stugrigg@activ8.net.au

Draws:

Intermediates 8.30am

Novice 9.30am

Seniors 10.30am

Open 12 noon



*Sponsorship for this event and the Blade Shearing is sourced by the Shearing Committee

OPEN BLADE SHEARING Championships 'Australian Title'

Entry is preferred by
Monday 12 November to
Richie Foster 03 5586 1237
(M) 0478 394 513

*

The 'inspirational music' and PA
in the Shed is provided courtesy
of Nic Doelle -
DJ Dollebludger Entertainment

Langlea Dohnes

DOHNE

*The True Dual
Purpose Sheep*



Wool - Meat - Lambs
Self-Replacing Flock
Rams available
High Growth Rates

Wayne Caldwell
or
Hugh Caldwell

03 5585 1348
0427 861 339

Sunday 16 September 2012

Yard Dogs from 7.30am

Catering by Edenhope P&A Show Committee (sit-down meal available for \$12 per head from 12N) with take-away food starting with toasted bacon & egg sandwiches for brekkie, meat & gravy rolls and other goodies; as well as DK's Cruzin Coffee Van

Market sites are (9am-1pm) – Heather Parker's Pot Plants; Just Because (Jewellery); Tupperware; 3 Little Monkey Designs; Nappies'n'More; Tizzy Bits by Jackie (hair accessories); and others



Gate entry is
FREE for spectators
to watch the
Yard Dogs

Yard Dog Trials Sunday 16 September

Steward: Rob Tuncks 5585 1295

Convener: John Latty (h) 5575 6263 (m) 0427 756 263

Trials to be run in accordance with VYUFDA rules.

For an Entry Form please contact

John Latty, 16 Bodens Lane, Balmoral 3407 Tel 5575 6263

(Entry forms will automatically be posted to last year's entrants)

SPONSORS

West Wimmera Rural Services, Holland Baling & Transport,
Bill Dann Builder, Cliff Turner, M&M Wool (Aust.) P/L, Edenhope
Lakeside Tourist Park, Rodwells, Ross McDonald, Edenhope &
Dist Community Bank, Phil Williams Transport, Nick Menzel
Rural Livestock Services, Techwool Trading, John & Rowena Latty
"True Blue Kelpies", Naracoorte & Penola Vet, Cox Rural,
Gambier Rural Traders and Wannon Rural Supplies



Pet Show — 16 September 2012



Most Sparkliest Pet - Best Groomed Award - Best Trick

Best Behaved Pet - Super Hero Duo (Pet & Owner dress up)

Best Dressed Pet on the Cat Animal Walk

Stewards — Ali Hausler & children, Annette Jones & children

Have some fun at the Market and bring your Pet along, dressed up and nicely groomed. This event is entirely organized by the Edenhope Show Committee at the September Showground Pavilion Market. Bring your Pet (on leash if a dog) to the Market on Sunday 16 September by 11am. Judging at 11.30am. Entry is \$1 per Pet (can enter different categories). Ribbons supplied by the *P&A Committee*. Entries from Children and Adults is encouraged.

Fashions & Tiny Tots – Saturday 17 November

Steward: Marika Holland

PLEASE NOTE: Official Show opening is to commence at **1.00pm** with some local entertainment followed by this section.

Please enter names at the Secretary's Office before **12.30pm**. Judging will commence after **1.15pm (approx)** in front of the Pavilion. A prize and/or sash has been donated in each category. All winners will receive a sash.

*All * Tiny Tot * entrants will receive a small gift from the Playgroup Committee*

Miss Tiny Tot *** (Girls 5yrs & Under) – donation by **Delma Arnold** and sash by **Nappies'n'More**

Master Tiny Tot ** (Boys 5yrs & Under) – donation by **West Wimmera Advocate** and sash by **Nappies'n'More**

Junior Miss Showgirl (Girls 6-12yrs) – donation by **Edenhope Newsagency**

Fashions on the Showground (Chosen from the crowd) – donation by **Melindari Fashions**

Fashions from the Old Show Days – Any age category – donation by **Kincraig Pharmacy**

Melindari Fashions

Quality – Style – Country

For all your clothing needs – casual, dress, and semi formal Fashions for Ladies and Mens are catered for at your local store. Be looked after by our friendly staff – See Linda, Arlene and the girls at 71 Elizabeth Street, Edenhope – 03 5585 1539



A huge thanks to Fred Carberry (representing the EPA) for his creative MC work on the day!



EDENHOPE P&A SHOW AWARDS – 2012

VAS

JUNIOR SHOW AMBASSADOR AWARD

Entrants to be aged between 16 and 20 years inclusive at the time of the Edenhope Show

THE AGRICULTURAL SOCIETIES OF VICTORIA RURAL AMBASSADOR AWARD

Entrants to be aged over 20 and under 30 years as at 1 May, 2013

VICTORIA POLICE YOUTH ACHIEVEMENT AWARD

Sponsored by Victoria Police

This Award is designed to encourage and acknowledge the contributions to the local community by young people (25 years and younger)

THE BROLGA AWARD

Presented to those who have stuck their neck out for the Edenhope and district community



For entry details on all Awards please contact the Show Awards Organiser
~ James Mutch 0429 536 665 or email mutchjames@gmail.com ~

Entries close Friday 12 October 2012

Presentations of the Awards will commence at approx 1.20pm - shortly after the Edenhope Show Official Opening.

These Awards are commencing at the Edenhope Show on it's 150th Year. Each Award will have it's own Perpetual Board, Sash and presentation to the recipient/s.

***Sponsored by Edenhope Men's Shed, West Currie Consultants,
Kincraig Pharmacy and Wilson Mini Diggers***

The following events will run directly after the Show Awards -



NARACOORTE TOYOTA

8 Deviation Road, Naracoorte SA 5271
Ph: (08) 8762 0455 Fax: (08) 8762 0347
LMVD: 197 397



‘Human Vs Machine’ 2.30pm (approx). Start flexing your muscles and enter the competition. Don’t just talk about it, do it!

Proudly sponsored by Naracoorte Toyota 08 8762 0455. Trophy for quickest time over 50m for Man and Woman. Rules (made up on the day).

Entry \$1.00

Wool Bale Roll

Sat 17 Nov

Teams of 2 Men
Teams of 2 Women

Starts @ 2.45pm approx

Great prizes for 1st & 2nd
Generously donated by

***West Wimmera
Rural Services &
Edenhope & District
Community Bank® Branch***

Organised by Bendigo Bank Cmte

SES TUG-O-WAR

Proposed categories for
teams -

Men ~ Women

Boy ~ Girl (16yo&U)

Approx 3.00pm

**Great sponsorship by the
local Edenhope SES**



Whitehead Caber Toss

Various pole lengths for various ages

Approx 3.15pm

Proudly sponsored by



OLD FASHIONED FOOT RACES

Approx 3.30pm

Egg & spoon race

Three-legged race

Sack race

Wheel barrow race



Zog's Odd Jobs

03/55831560

Indoor & Outdoor Maintenance
(mowing, pruning and repairs)
Trading as SH Grigg

Trade Stands & Market Stalls

Organiser: Evan Arnold (03 5585 1179)

Trade Stands and Markets Stalls are welcome at the Edenhope Show and offer an avenue for sellers to promote their business, and another attraction at the Show. Sash awarded to the 'Best Trade and/or Market Stall'.

Please book your site with Evan Arnold on 5585 1179 by Mon 5 Nov or email Secretary patyahbully@bigpond.com. The cost for a site is \$20 based on a 3mx3m site. Once you have paid gate entry please check in at Secretary's Office for your site location. Please book early for site allocation.
You will need to provide your own table and shade.

Portable toilets have been provided courtesy of the **West Wimmera Shire Council**. The Shire provides these 2 toilets every year. The Show Cmte is sure the Show public will value them.

STALLHOLDERS BOOKED IN PRIOR TO THE SHOW

| | |
|---|--|
| 1 | Glama Girls |
| 2 | Mates Matter – blokey things, umbrellas, watches |
| 3 | Nappies'n'More |
| 4 | Hollie Moo – Soy Candles |
| 5 | Just Because – Jewellery |
| 6 | Heather Parker Pot Plants |
| 7 | The Men's Shed - Edenhope |



Baby Feeding and Nappy Change Room designated inside the Showground Pavilion by the Edenhope Girl Guides



Photos on Show Day

I take photos for promotion of the Edenhope Show. If you do not want your photo taken, please advise me on the day.

Christine Bull – Edenhope P&A Show Secretary (and local photographer)

Majority of photos in this 2012 Show Book are from the 2010/11 Show.



SCAA Shearer Woolhandler Training Inc
6539 Midland Hwy, Scotsburn 3352

03 5341 8255 email: scaa_shearer@bigpond.com

The Local Bloke!



Stuart Grigg email: stugrigg@activ8.net.au

03 5585 7202 or 0427 857 212

EDENHOPE PASTORAL & AGRICULTURAL SOCIETY INC.

Office Bearers - Pres, Keith McLachlan; Snr Vice-Pres, Nic Doelle; Jnr Vice-Pres, Christine Bull; Safety Officer, Keith McLachlan; Sec, Christine Bull; Treas, Sandra K. Clutterbuck; Public Officer, Bruce Shepherd

Committee Members – Evan Arnold, Warren Wait, John Warner, Jan Grigg, Austin Grigg, Alison Doelle, John Kosch, James Mutch (Show Awards Organiser)

Life Members (†dec)

| | | | |
|-----------------------|-------------------|--------------------|-----------------------|
| †L.O. Bull | †Les Enright | †Jack Pike | George Crockford |
| †Les Burns | †Les Forster | †Arty Shipman | Warwick Dubois |
| †Vernon Burns | †Alan Goldsworthy | †Bill Sullivan | Bob Shepherd |
| †Andy Burrell | †Laurie Kealy | †Edward Warlburton | John Warner |
| †Jean Burrell (†2012) | †Ron Munn (†2011) | †Eddie Wynniat | Bruce Shepherd (2008) |
| †Cecil Compton | †Allie Neagle | Evan Arnold | Leigh Enright (2010) |
| †Bertie AC Cooper | †Len O'Neil | Kelvin Burns | |
| †Gem Donaldson | †Aubrey Osborne | Gerard Cranage | |

Members 2011/12

| | | |
|------------------------------------|----------------------------|-------------------------------|
| Leon & Natalie Astbury | Karen Guthridge | Richard Penney |
| Brendan & Kym Bath | Maureen Guthridge | Ian & Julie Plumridge |
| Cory & Fiona Baxter | Brendan & Alison Hausler | Andy & Robyne Rainsford |
| Bob Bourke & Jeannette Clutterbuck | Kerry & Katherine Hausler | Alice Rainsford |
| Stephen Bull Family | Judy Hay | Claire Robertson |
| Alan Burns | Tom & Christine Heenan | Dawn Robinson |
| Don Burns | Marika Holland | Neville & Anne-Maree Robinson |
| Jack Burns | Malcolm & Lesley Hunting | Keith Rogers |
| Marg Burns | Tony & Angela Kealy | Bruce & Barb Ryan |
| Wayne & Pam Caldwell | John Kosch | Chris & Tracey Ryan |
| Cecile Close | Kelvin & Jenny Lambert | Graeme & Flo Ryan |
| Andrew & Sandra Clutterbuck | Albie & Leonie Lang | Tom & Gardine Ryan |
| Max & Norma Compton | John Latta & Wendy Eichler | Lynette Sander |
| Mark & Sheree Cooper | David Lees & Lee Fox | Stuart & Edwina Shand |
| Vicki Dishon Family | Llewellyn & Co. | Adrian & Shirley Schmidt |
| Alison Doelle | Andrew & Leanne Lloyd | Jack & Nic Storey |
| Nic Doelle & Rachel Farran | Stuart Lloyd | Kevin & Pearl Summerhayes |
| Jim & Patti Doelle | Barb McCarthy | Alister & Jessica Sutherland |
| Trevor & Maxine Domaschenz | Malcolm & Susan McClure | Cliff & Bev Turner |
| Robert & Wendy Dubois | Ron & Cecily McFarlane | Warren & Avryl Wait |
| Hugh & Judie Delahunty | Keith & Melva McLachlan | Joe & Vicki Wall |
| Jim Falla & Annette Jones | Brian & Ella McLaren | Rowan & Julie West |
| Jim & Deanna Farran | Pat & Yvonne McDonnell | Russell & Chris Wilson |
| Greg Flynn | Dale & Sara McDonnell | Jill Wilson & Family |
| Don & Win Forster | Phil & Jo McLauchlan | Greg & Kathy Wilson |
| Geoffrey Forster | Gordon Mitchell | Jacquelyn Wilson |
| Kevin & Glenda Forster | Ryan & Jess Mulraney | Pam Young |
| Richie & Leanne Foster | Heather Parker | Robin Young |
| Austin & Jan Grigg | Matt & Tracey Parker | |
| Keith & Kathy Grigg | Maureen Payne | |

The above names are listed as financial members. Unpaid membership shall be deleted and they will not receive a complimentary Show Book. To become a member, simply contact the Secretary or come to the Showground Pavilion when show entries are being taken.

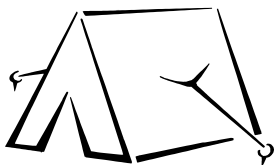

Camping is permitted and available at the Showgrounds, please contact the Secretary on Show Day (limited facilities). A small fee will be applicable.

Regulations

1. All exhibits, except sheep, horses, cattle and poultry, must have been grown or made by exhibitor; grain must be at last season's growth. No exhibit (other than livestock) previously winning a First prize at the Edenhope Show is eligible for competition.
2. The name, age and breed of any livestock, so far as is known, must be supplied to the Secretary with the entry, together with explicit instructions as to class for which entry is intended, and exhibitors of sheep must state in writing the date in which the sheep were last shorn (sheep shorn prior to August 1 of last year not eligible for competition at this show) with the exception of open classes. Age of horses will be calculated from Aug 1.
3. No person will be permitted to exhibit unless membership or entrance fee has been paid beforehand. This rule will be strictly adhered to.
4. **Membership** – Wrist bands or membership card will be provided for members at the gate. Entry to the Yard Dog Trials on 16 September is free entry for spectators. Family membership \$20 (includes 2 parents and school children aged 16 and under). Single membership \$10. Please assist by paying your membership prior to Show Day. Members of the Society are entitled to admission to the ground and reduced fee for entries (if applicable) which assists with the financial running of the Edenhope Show.
5. **Gate Charges** – Entry on Saturday 17 is Adults \$10; Pension \$5; Child 6-16yrs \$5; and 5&Under free. Wrist bands or stamp on exit shall be provided if you wish to re-enter.
6. The **Show Book** is FREE to members, but a \$3 charge will apply for non-members.
7. A ticket for each exhibit, properly numbered, must be obtained from the secretary by the exhibitor on or before the day of the show and must be fixed to exhibit by the exhibitor - it will not be judged unless such ticket is affixed. These tickets do not admit persons to the show.
8. **Electrical Cords** must be appliance tested and tagged to ensure safety at all times.
9. All exhibits must be in the yards and arranged in their allocated places before 9.30am on the morning of the show and remain until 4pm unless otherwise stated.
10. No sheep to be moved from one pen to another to compete in more than one class, except district classes, which may also compete in open classes.
11. The Committee shall have the power to demand verification by statutory declaration of any entry or particular concerning any entry from any exhibitor. Refusal or failure of any exhibitor to make such declaration when called on to do so shall render such exhibitor liable to disqualification from receiving any prize at the show and for membership for any period. Notwithstanding any declaration, the Committee may withhold any prize pending further investigation.
12. If in the opinion of the Committee any prizes have been awarded to an exhibit, which does not comply with the prize offered, the Committee may disqualify such exhibit.
13. Judges will have the power to withhold any prize if they deem the exhibit undeserving.
14. Protests must be made in writing before 6pm on the day of the show, accompanied in each case by a fee of \$1, such fee to be forfeit if the protest be deemed frivolous. The Committee's decision shall in all cases be final.
15. Any person making fraudulent or erroneous entries or statement regarding their exhibits, or guilty of any offensive conduct to, or undue interference with any show official, shall be liable to any or all of the penalties mentioned in Regulation 13.
16. Contravention of any of the regulations published shall render the person contravening same liable to: a) Expulsion from grounds; b) Disqualification for any period; c) Forfeiture of any prize; d) If that person be a member, expulsion from the Society according to the Committee.
17. Judging of horses to commence as stated in Sections, and will be taken as on the program. Stallions will only be eligible in the class set apart for them and the jumping classes. Winners in horse section must display the ribbons once around the ring, and return to the Steward before receiving the prize.
18. **Entries** are open in person on Mon 12 (2pm-7pm) and Tues 13 November (10am-7pm) at the Showground Pavilion with Flowers, Floral Art and Cooking entries accepted Friday 16 November until 4pm only. Early entries may be faxed or posted.
19. Twenty cents insurance has been included in all entry fees.
20. Special regulation for hall: In order to secure to exhibitors the return of their exhibits, duplicate tickets will be issued for all exhibits in the hall. The **hall will be cleared at 4.30pm** and persons engaged for the purpose will hand exhibits to those presenting duplicate cards.
19. Prize Cards: Blue denotes First Prize; Red denotes Second Prize.
20. In the event of a tie in any aggregate prize, the prize to go to the exhibitor with the most Firsts.
21. NO STAMPS will be accepted as entry fees.
22. In the event of the cancellation of any event, no entry fees will be refunded.

We need your help

The Edenhope P&A Show Committee is a very small group and we are always looking for help from the community. If you can assist the Show Committee get ready for the show, on the day, the clean up afterwards or at any of the monthly markets - that would be fantastic! Please contact Keith McLachlan on (President) 5585 1311 or come to the pavilion when show entries are being taken.

The monthly markets are held four times a year (March, June, September & December) on the Third Sunday and are a fundraiser for the Annual Show.

6th Yr

14

PRIME LAMB COMP

- 3 live lambs -

Stewards: Don & Jo Murdoch,
Pat McDonnell, Gerry McDonnell

Light Trade 35 Kg to 43 Kg

1st prize by **WWRS**

2nd prize by **Edenhope Butchers**

Trade 40 Kg to 52 Kg

1st prize by **WWRS**

2nd prize by **Edenhope Butchers**

Heavy 48 Kg to 65 Kg

1st prize by **WWRS**

2nd prize by **Edenhope Butchers**

Best Presented Pen from whole yarding (1)

Trophy by **Janmac** as well as CASH by

Thomas, DeGaris & Clarkson

Supreme Champion Single Lamb (1) –

Sash and Trophy by **PPHS**

All sheep are to be unloaded
from Edinburgh Road



For all of your Prime Lamb requirements
see Luke & Carl at
West Wimmera Rural Services

EDENHOPE BUTCHERS

**Proudly sponsoring the Prime Lamb Comp
for the 6th Year**

If you would like your Prime Lamb processed after
the Show, please contact our local butcher

Wayne Dubois at Edenhope Butchers 5585 1597
Elizabeth Street, Edenhope

Thomas, DeGaris & Clarkson

Generously supports the Prime Lamb Competition

CONDITIONS

Entry \$15

Your intention to enter the
Prime Lamb Competition
must be submitted to
Bruce Shepherd
5588 6293 (pm)
by Monday 5 Nov and the
\$15 fee paid.

Three (3) prime lambs
must be entered. They
should look similar and
be of similar weight.

The 3 lambs will be placed
in a yard and judged 'on
hoof'.

**All lambs can be
woolly or shorn.**



West Wimmera Rural Services

03 5585 1975

48a Elizabeth Street, Edenhope

We are your local stockists of everything Rural

Poly Pipe & Fittings - Troughs

Cyductin Sheep & Cattle Drench

Winchester Ammunition

Broadacre Chemicals

Stokcrete Troughs

Fencing Requirements

Light Force Spotlights

Edenhope's Rural
Merchandise Specialist
For all your Rural Merchandise
needs and much more

Luke Munro
0438 851 975



Length, Growth & Meat - where it counts! -



Poll Dorset

Contact:

Grant Hausler 03 5386 1013

Bryce Hausler 03 5386 1296

The Janmac Poll Dorset Stud has been providing quality Poll Dorsets to the Edenhope and Goroke areas for over 20 years. Our breeding objectives have never changed, we have always strived to breed well grown, highly muscled rams for our valued clients. Our annual Ram Sale will be held early October where approximately 150 rams are offered. We welcome on farm inspections. Janmac is pleased to support the 150th Edenhope Show.



Convener: Bruce Shepherd 5588 6293

Sheep

All sheep are to be unloaded from Edinburgh Road

BRITISH BREED SHEEP

Entries close 12 Nov by fax or post (see details on entry form)

Entry Fee: Members \$1, Non-members \$2

Prize Money: 1st \$4, 2nd \$2 (except where otherwise stated).

BRUCELLOSIS TESTED

Entries in British breed classes are restricted to animals bred in registered flocks exhibited by members of the Australian Society of Breeders of British Sheep.

All British breeds of sheep will be inspected to see that they are visibly tattooed in the ear with the relevant Society's registered trademark  together with the breeder's registered flock number in accordance with the rules of the Society. Sheep not tattooed will be disqualified. Exhibitor must own British breed sheep for 60 days prior to show date.



03 5585 1411
Fax 03 5585 1433

88 Elizabeth Street, Edenhope

**Livestock
Wool**

**Real Estate
Insurance**

Come in and see us at Rodwells
(next to the West Wimmera Advocate shop)

David Hanel 0428 577 236
Tim Jones 0427 340 912
John Cormack 0428 861 416

CHAMPION RAM OF SHOW Trophy by *Johnson's Merchandise*

CHAMPION EWE OF SHOW Trophy by *Johnson's Merchandise*

GROUP OF 3 SHEEP (1 Ram and 2 Ewes under 1½ yrs. Must be bred by exhibitor) - Trophy donated by *Murrabool White Suffolks*

ROBERT SHEPHERD MEMORIAL TROPHY - Group of 3 Lambs (1 Ram and 2 Ewes) - Must be bred by exhibitor). Sash and trophy by *Bruce Shepherd Family*

| Classes | Ram Under 1½yrs | Ram Over 1½yrs | Ram Lamb | Ewe Under 1½yrs | Ewe Over 1½yrs | Ewe Lamb |
|------------------|-----------------|----------------|----------|-----------------|----------------|----------|
| Border Leicester | 1 | 2 | 3 | 4 | 5 | 6 |
| Poll Dorset | 7 | 8 | 9 | 10 | 11 | 12 |
| Suffolk | 13 | 14 | 15 | 16 | 17 | 18 |
| White Suffolk | 19 | 20 | 21 | 22 | 23 | 24 |
| Texels | 25 | 26 | 27 | 28 | 29 | 30 |
| Any Other Breed | 31 | 32 | 33 | 34 | 35 | 36 |

Sash for CHAMPION RAM & EWE OF EACH BREED

Trophies for Champion Ram or Ewe in each Category
Sponsored by Edenhope FoodWorks (Thrifty-Link) and Tender Cuts (Ncte)



DALE McDONNELL TRANSPORT
24ft Tray Truck
Livestock & general freight cartage

03 5585 1508 ~ 0429 831 544

Edenhope

Naracoorte

Horsham

Harrow

Hamilton

Mt. Gambier

Wool

FLEECES OF WOOL

Stewards: Peter Irving 5585 1172

Entry fee: \$1 members; \$1.50 non-members

Prize money: 1st \$4, 2nd \$2 Categories: Fine, Medium, Strong, Ram's Fleece

Fleece to be in pavilion by 9am.

GUESS THE MICRON – FREE



Between 12 noon and 3pm you can guess the micron of a fleece. The fleece will be on display in the pavilion. Prize awarded to closest guesser! Proudly supported by **Maurice Jolly, Wool Technical Officer, Australian Wool Network** tel 0448 499619 or email mjolly@woolnetwork.com.au. **The wool has been tested by 'On Farm Testing Services' NJ & PJ Howell at Dunkeld 03 5577 2692.**

CHAMPION FLEECE OF SHOW

Sash & Trophy by **Australian Wool Network**

Must be bred by exhibitor. R.A. & H.S. Medallion for most points in Wool section. Must compete in two or more affiliated Shows. Sash for Fleece with most points.

Real Estate

Servicing the area & sponsoring local events



Edenhope
FIRST NATIONAL REAL ESTATE

Contact Kevin & Glenda Forster
 65 Elizabeth Street (PO Box 199) Edenhope 3318

03/55851355

Fax 03/55851068 Kevin 0427 851 080 Glenda 0428 851 068



LM Bull Edenhope Ambulance Wool Competition

Fleeces are to be donated and the money raised will go to the Edenhope Ambulance Auxiliary (see more in the local paper prior to the show). Cash prizes offered.

Sponsored by
Stephen Bull & Family

Entries received prior to the Show Book are from –

- Paul McDonald & family
- Stephen Bull & family

Photo

Stacey Dubois showing her daughter Chloe the winning fleece for 2011

Cattle

**All cattle are to be unloaded
from Moss Street**

Stewards: Leigh Enright, Patti Doelle, Rosemary Miller

Entries close 12 Nov by fax or post (see details on entry form)

Entry: Members \$2, Non-members \$4. Prizes: 1st \$4 & ribbon, 2nd \$2 & ribbon

Judging starts at 10am. Age will be from birth to date of show.

Conditions - All cattle competing for championship sashes are to be registered with their respective Breed Society. All bulls to have rings or nose clamps, and females to have nose clamps, except calves at foot. All cattle to be TB and Brucellosis accredited free or tested 30 days prior to show. All ages to be from the date of birth to the date of show. Both Johnes tested and untested cattle will be accepted.

Children aged between 8-14yrs handling cattle must have parent or guardian consent in writing to the Cattle Steward. No cattle to be removed from ground until 3.30pm. **No bedding allowed – Cmte is to provide.**

All Breeds

- | | |
|---|--------------------------|
| 1. Calf Classic 2012 drop: (Trophy & Sash by West Wimmera Cleaning Service) | 5. Bull 24mths & over |
| 2. Bull U/12mths | 6. Female U/12mths |
| 3. Bull 12 to U/18mths | 7. Female 12 to U/18mths |
| 4. Bull 18 to U/24mths | 8. Female 18 to U/24mths |
| | 9. Female over 24mths |



Junior Champion Bull – Trophy by **Wickham Flower & Co.** & Sash

Reserve Junior Champ Bull - Sash

Senior Champion Bull - Trophy & Sash by **West Wimmera Shire Council**

Res Snr Champ Bull – Sash

Junior Champion Female - Trophy by **Edenhope FoodWorks** & Sash

Reserve Junior Champ Female - Sash

Senior Champion Female - Sash & Trophy by **J & P Doelle**

Reserve Senior Champion Female – Sash

Supreme Champion Exhibit - Trophy by **Driscoll, McIlrae & Dickinson** & Sash

Most Successful Exhibitor - Trophy by **Rural Veterinary Services**



(08) 5585 1501

'Supporting everything local'

ARE YOU??

**Rural Veterinary Services
sponsoring cattle section
\$200 Voucher**

*RVS is undertaking consultations from
the Edenhope Business Centre (EBC)
every Wednesdays
as well as farm visits
(for contact details refer to RVS business card)*

Dr Claire Law
BVSC (HONS)

08 8762 1885

0419 621 886

Fax: 08 8762 1886

ruralvetservices@live.com.au

PO Box 1339, Naracoorte SA 5271



**Rural Veterinary
Services**

Limestone Coast & Western Victoria

Operating at the
EBC every Wednesday

~ Please make an
appointment ~

Thank you to **Whitehead Timber Sales** who donated the sawdust for the cattle pavilion

Cattle (cont.)

Group of 3 Beef Cattle (Each sex represented and to be owned by exhibitor) - Trophy by **Driscoll, McIlrae & Dickinson (Nhill)**

2 Beef Female Cattle (Bred by exhibitor) - Trophy by **Edenhope FoodWorks/Thrifty-Link**

2 Bulls (Bred by exhibitor) – Trophy by **Edenhope FoodWorks/Thrifty Link**

JUNIOR CATTLE HANDLERS

Prize Money: 1st \$5, 2nd \$2.50

2 sections: 15yrs & under, trophy by **Bob Shepherd**; 16-23yrs, trophy by **'Kojak Braunvieh'**

JUNIOR CATTLE JUDGING

Prize Money: 1st \$10, 2nd \$5. For competitors under 23yrs of age.



WILSON
mini
diggers

- trenching service -
0427 873 578

travel anywhere
fully insured
experienced operator

TRENCHING
pipelines
power cables
telephone lines
centre pivot fuel lines
farm watering systems

Using the
Dingo trencher
for those
small jobs

Russell Wilson 03 5587 3578
russellw@bordnet.com.au
ABN 57 256 325 661

CARTER'S DIESEL REPAIRS
(Mobile Mechanic)

 **SEAN CARTER**

0418 587 739

For all your servicing and repair needs on
farm machinery, tractors, headers,
welding repairs, 4X4 vehicles

Workshop @ Old Shire Depot
~ Langford Street, Edenhope ~

seantcarter@hotmail.com
Fax 03 5585 1493 PO Box 54, Edenhope 3318

West Wimmera Shire
Youth Events

The WWSC has provided the
Wimmera Youth & Community
Mobile Centre - 'The BUS' for the
enjoyment of Show-goers.

WEST WIMMERA
SHIRE COUNCIL

Horses

No 'Hack' or Show Horses events for 2012

The Society is affiliated with Equestrian Australia (Victorian Branch)
 Convener & Chief Steward: Debbie Burns 03 5585 1061 (M 0427 851 061)
 Stewards – Members of the Edenhope Adult Riding Club. Others are welcome to register interest by contacting Deb direct.

SHOW JUMPING - Ring 1

Judging starts 9am

1. **Edenhope Adult Riding Club**
 50cm Table A 238.1.2
 Entry \$5. Prizes 1st \$20 & Vr by **Lattanzios** and prizes to 4th
2. **JS Warner \$55; SE Saddlery \$40 Vrs**
 60cm Table A 238.1.2
 Entry \$5. Prizes 1st \$25; 2nd \$15; 3rd \$10; 4th \$5
3. **Tack Room (Mt Gambier) Vrs; Naracoorte Chaff Co. \$40 feed**
 70cm Table A 238.1.2
 Entry \$5. Prizes 1st \$30; 2nd \$20; 3rd \$10; 4th \$5
4. **Kevin & Glenda Forster \$80; Bennett's Bakery \$50; PetStop SE (Ncte) \$50 feed**
 80cm Table A 238.1.2
 Entry \$6. 1st \$60; 2nd \$40; 3rd \$30; 4th \$20
5. **West Wimmera Mobile Crutching \$75; Edenhope Plumbing \$55**
 90cm Table A 238.1.2
 Entry \$6. 1st \$60; 2nd \$40; 3rd \$30; 4th \$20
6. **Avryl Wait \$75; Four Winds Performance Horses \$50; Horseland (Mt Gambier) \$50 Vr**
 100cm Table A 238.1.2
 Entry \$6. 1st \$60; 2nd \$40; 3rd \$30; 4th \$20
7. **Black Snake Equine \$100; D&A Burns \$55 plus Rug & Prizes**
 110cm Table A 238.1.2
 Entry \$7. 1st \$70 & Rug (valued @ \$55); 2nd \$50; 3rd \$30; 4th \$20
8. **Jess Mulraney \$200; Alwin Windows Rug & Products**
 Open Table A 238.1.2
 Entry \$10. 1st \$100 & Rug; 2nd \$70; 3rd \$40; 4th \$20

The Edenhope Race Club has kindly donated a Woollen Rug to the Edenhope P&A Society to celebrate the Show's 150th year for the **'Best Performed Thoroughbred'** in the Show Jumping

The Edenhope P&A Society has hired the horse jumps from the Edenhope Adult Riding Club. Thank you to the EARC who will maintain these jumps on Show Day.

Conditions of Entry

Run under EA rules and regulations. The Edenhope P&A Society Inc. will not be liable for any loss, damage or injury of any horse or person or property. The decision of the judge/s is final. Any protests must accompany a \$30 fee. No Rider is permitted to ride without completing a release and waiver form.



Horse Yards available for Show Day with the poles being donated by **Sam Whitehead** and holes dug by **fencing contractor Col Finnigan** under the guidance of **EARC in 2010**.
 Yards will not be reserved.

The Horse Gate Entrance is being manned by the West Wimmera Shire Council (Staff and Councillors) from 7am.



Horses (cont.)



TOPSY RING - Ring 2 - Sponsored by **PetStock** (Horsham)

Steward - Clare Robertson

Open to all inexperienced riders. Regular competitors will be excluded at the judge's discretion. Riders may be led. Ribbons for all competitors. Entries to be paid in Topsy Ring. Entry fee: \$10 per rider covers all Topsy Ring and Pony Club events. \$5 per additional horse.

START: 9.00am

- | | |
|---------------------------------|-------------------------------------|
| 1. Happiest combination | 5. Mount that looks like it's rider |
| 2. Mount with the fattest tummy | 6. Cleanest and tidiest combination |
| 3. Hairiest mount | 7. Walk and trot (can be led) |
| 4. Longest mane and tail | 8. Fancy dress |

PONY CLUB RING. Sponsored by **PETSTOP SOUTH EAST** (Naracoorte)

Start: To follow on after Topsy Ring

All events mounted. Ribbons to for all competitors. Age of competitor as at show day. Pony Club uniform and medical armbands are compulsory. Gear check is compulsory and will be conducted prior to the start of the PC ring. Pony Club events are for current Pony Club members only. Pony Club cards must be presented at time of payment of entries. Entries to be paid in Pony Club Ring. Entry fee: \$10 per rider covers all Topsy Ring and Pony Club events. \$5 per additional horse.

- | | |
|--|--|
| 1. Best presented Pony Club mount & rider 10yrs & under (may be led) | 9. Pony Club mount over 14.2hh |
| 2. Best presented Pony Club mount & rider 11-14yrs | 10. ODE mount under 13 hands |
| 3. Best presented Pony Club mount & rider 15yrs & over | 11. ODE mount 13 hands to 14.2hh inclusive |
| 4. Pony Club rider 10yrs & under (may be led) | 12. ODE mount over 14.2hh |
| 5. Pony Club rider 11-14yrs | |
| 6. Pony Club rider 15yrs & over | |
| 7. Pony Club mount under 13 hands | |
| 8. Pony Club mount 13hh-14.2hh inclusive | |

GAMES: To follow Pony Club Ring
Entry \$2 per event

1. Barrel race 10yrs & under (may be led)
2. Barrel race 11-14yrs
3. Barrel race 15yrs & over
4. Bending race 10yrs & under (may be led)
5. Bending race 11-14yrs
6. Bending race 15yrs & over

Disclaimer: Neither the organising committee of this competition nor the PCAV accepts any responsibility whatsoever for any accident, damage, injury or illness to horses, riders, ground spectators or any other person or property.



STOCKMAN'S CHALLENGE – Ring 3

Starts 9am

For enquiries please contact Barry Murphy 5586 7537; Marjory Carpenter 0427 851 776; or Natalie Astbury 0407 883 196

Entries on Show Day (see form below)**DIVISIONS:**

Junior – 10yrs and U/18yrs (Whip Crack can be unmounted)
 Ladies (Whip Crack can be unmounted)
 Open

ENTRY FEE

\$20
 \$30
 \$40

CLASSES

1. Working Stock Horse Pattern
2. Ridden Whip Crack
3. Time Trial
4. Station Horse

PRIZE MONEY: Per class. **Ribbons** – 1st to 5th place for each class**Junior** 1st \$40 donated by **Murray Nankivell**; 2nd \$30 and prize; 3rd \$20 and prize**Ladies** 1st \$30 donated by **Shand family** & \$60 feed supplement by **Apsley Pony Club**; 2nd \$40 donated by **Marjory Carpenter**; 3rd \$20**Open** 1st \$80; 2nd \$50; and 3rd \$30 donated by **Barry Murphy**

- all competitors are to participate with a spirit of goodwill and the judge's decision is final
- competitors may enter more than one horse – if entries are exceedingly high, a restriction may apply
- each horse must be ridden by the same rider in all events
- all horses must be ridden in a snaffle bit and stock saddles are preferred
- tie downs, martingales or running reins, dropped nose bands and riding whips are prohibited from competition
- stallions must be ridden and handled by an adult (over 18 yrs) and tied up with both halter and neck strap (double-tied)
- no whips to be cracked until permission given by stewards
- classes may not necessarily be run in the order given

STOCKMAN'S CHALLENGE ENTRY FORM 2012

This page may be photocopied – Entries accepted on Show Day

Please accept the following entries for the Edenhope Show, which are submitted according to the rules and regulations of the Society. I understand that all competitors compete at their own risk.

| Rider | Horse | Division | Jnr | Lady | Open | TOTAL |
|-----------------------------|-------|--------------------|-----|------|------|-------|
| | | Entry Fee | | | | |
| | | | | | | |
| | | | | | | |
| | | | | | | |
| | | | | | | |
| | | | | | | |
| Fees must accompany entries | | Entry Fee TOTAL | | | | |
| Signature | | | | | | |
| Name | | TOTAL | | | | |
| Address | | | | | | |
| Ph/email | | | | | | |

Zaxos Fencing (using latest side shift)
 Rural Fencing - Sheep & Cattle Yards
 Stock Containment Areas
Call Theo Zaxos for a quote
03 5585 1968 or 0428 786 144

Farm Dog Trials

Co-ordinator – Scott Mullins RIST Hamilton 0419 388 407

8.30am start

Open to any working farm dog that has not competed in an official Yard Dog Trial.

Categories

- Open
- Under 21 years

Due diligence and respect to all livestock please.

Sponsored by **Thomas, DeGaris & Clarkson**



Jenkins Accounting
03/55851459

Tax advice ... Small Business Advice

Preparation & computer lodgement of Tax Returns

GST advice & Returns ... Superannuation Fund Management

Are you tired of doing your own BAS? We have a simplified and cost-effective method.

Call in and see us at 56 Elizabeth Street, Edenhope

Edenhope Auto Electrical

All auto electrical work & auto accessories

Auto air conditioning specialist

Car & truck batteries

Mobile Phone fitting & accessories

Car stereo sales & fitting

EFI diagnoses with latest Scantool equipment

See Stephen & Tamara Ryan, Geoff or Dale

109 Elizabeth Street - 03/55851351
(Mobile 0428 851 351)



Edenhope Show Sponsorship

The P&A appreciates any sponsorship donated to the Show and associated events. Sponsorship is generally sourced by the steward/person running each particular event. As a sponsor you may be welcome to bring along any paraphernalia (banners, etc.) to promote your business.

The P&A does not provide any trophies or cash prizes – all events must be fully sponsored by the business/organization/individual listed.

Keith McLachlan (President)



desert fringe
regional waste management group

Scrap Metal Collection
to arrange inspection or for
enquires call 03 5391 3435

Avoid **R**educe **R**e-use **R**ecycle

proudly sponsoring the 'Recycled Brolga' competition @ the 150th Edenhope Show

Poultry

**NO ENTRIES ACCEPTED
AFTER TUESDAY EVENING
13 November 2012**

Stewards: John Kosch, John Latta and Tom Bull (queries to John Kosch on 5585 1313)
To be in attendance at 8am. All exhibits to Stewards by 9am. No late entries taken. Judging starts 9.30am. Birds to remain in cages until 4pm.

Entry Fee: Member \$1, Non-Member \$2
Prize Money: 1st \$2, 2nd \$1

NO PIGEONS WILL BE SHOWN IN 2012

**Pigeons will not be a feature at the 2012
Edenhope Show due to Pigeon Flu in 2011 and
the DPI continues to strongly recommend
pigeon exhibitions, sales, Shows and races be
cancelled until further notice**

Best Bird in the Show - Trophy by *Keith Rogers*

Most Points in Poultry Classes - Trophy by *John Kosch*

Thomas, DeGaris & Clarkson; and Crosslings are sponsoring ribbons.

OPEN SECTION RIBBONS

Champion Bird of Show

| | |
|--|-------------------------------|
| Champ std light breed soft feather (M) | Champ hard feather bantam (F) |
| Champ std light breed soft feather (F) | Champ soft feather bantam (M) |
| Champ std heavy breed soft feather (M) | Champ soft feather bantam (F) |
| Champ std heavy breed soft feath (F) | Champ drake |
| Champ std hard feather (M) | Champ duck |
| Champ std hard feather (F) | Champ bantam |
| Champ hard feather bantam (M) | Champ large fowl |

JUNIOR SECTION RIBBONS

Champion Male (Poultry)

Champion Female (Poultry)

BANTAMS - Hard Feathered

| | | |
|-------------------------------|------------------------------|----------------------|
| 1. Modern game, Black Red (M) | 12.OEG Blue Tail Wheaten (F) | 23.OEG Brown Red (M) |
| 2. Modern game, Black Red (F) | 13.OEG Spangled (M) | 24.OEG Brown Red (F) |
| 3. Modern Game, Duckwing (M) | 14.OEG Spangled (F) | 25.OEG Birchen (M) |
| 4. Modern Game, Duckwing (F) | 15.OEG Duckwing D/L (M) | 26.OEG Birchen (F) |
| 5. Modern game, AOC (M) | 16.OEG Duckwing D/L (F) | 27.OEG Crele (M) |
| 6. Modern game, AOC (F) | 17.OEG Duckwing L/L (M) | 28.OEG Crele (F) |
| 7. OEG Black Red D/L (M) | 18.OEG Duckwing L/L (F) | 29.OEG AOC (M) |
| 8. OEG Partridge D/L (F) | 19.OEG Blue or Blue Red (M) | 30.OEG AOC (F) |
| 9. OEG Black Red L/L (M) | 20.OEG Blue or Blue Red (F) | 31.AOV H/F (M) |
| 10.OEG Partridge L/L (F) | 21.OEG Pile (M) | 32.AOV H/F (F) |
| 11.OEG Black Tail Wheaten (F) | 22.OEG Pile (F) | |

BANTAMS - Soft Feathered

| | | |
|-------------------------|-----------------------|--------------------------|
| 33. Wyandotte White (M) | 41. Rosecombe (M) | 49. Rhode Island Red (M) |
| 34. Wyandotte White (F) | 42. Rosecombe (F) | 50. Rhode Island Red (F) |
| 35. Wyandotte AOC (M) | 43. Leghorn White (M) | 51. Sussex (M) |
| 36. Wyandotte AOC (F) | 44. Leghorn White (F) | 52. Sussex (F) |
| 37. Pekin Black (M) | 45. Leghorn AOC (M) | 53. Any other var. (M) |
| 38. Pekin Black (F) | 46. Leghorn AOC (F) | 54. Any other var. (F) |
| 39. Pekin AOC (M) | 47. Australorp (M) | |
| 40. Pekin AOC (F) | 48. Australorp (F) | |

Edenhope Newsagency

60 Elizabeth Street, Edenhope

5585 1430

Stationery & Cards
Gift & Toys

TATTSLOTTO
POWERBALL
QUICK PICKS
OZLOTTO
POOLS
SYSTEM ENTRIES



proudly supporting our Show

Edenhope Motor Inn



Clean, Comfortable Rooms
Licensed Bar & Restaurant
(bookings essential)

Tel: 03 5585 1369
Fax: 03 55851867

POULTRY - Light Breeds

- | | | |
|---------------------------------|------------------------------|----------------------|
| 55. Hamburg Silver Spangled (M) | 63. Minorca (F) | 71. OEG AOC (F) |
| 56. Hamburg Slvr Spangled (F) | 64. OEG Blade Red D/L (M) | 72. Silkie White (F) |
| 57. Hamburg Black (M) | 65. OEG Partridge D/L (F) | 73. Silkie White (M) |
| 58. Hamburg Black (F) | 66. OEG Duckwing (M) | 74. Silkie AOC (F) |
| 59. Hamburg AOC (M) | 67. OEG Duckwing (F) | 75. Silkie AOC (M) |
| 60. Hamburg AOC (F) | 68. OEG Blue or Blue Red (M) | 76. AOV (F) |
| 61. Leghorn White (M) | 69. OEG Blue or Blue Red (F) | 77. AOV (M) |
| 62. Leghorn White (F) | 70. OEG AOC (M) | |

POULTRY - Heavy Breeds

- | | | |
|---------------------|--------------------------|----------------------|
| 78. Australorp (M) | 84. Rhode Island Red (M) | 90. Sussex (M) |
| 79. Australorp (F) | 85. Rhode Island Red (F) | 91. Sussex (F) |
| 80. Indian Game (M) | 86. Wyandotte Golden (M) | 92. Orpington AC (F) |
| 81. Indian Game (F) | 87. Wyndotte Golden (F) | 93. Orpington AC (M) |
| 82. Modern Game (M) | 88. Wyandotte AOC (M) | 94. AOV (F) |
| 83. Modern Game (F) | 89. Wyandotte AOC (F) | 95. AOV (M) |

POULTRY - Water Fowl

- | | | |
|-------------------|--------------------------|----------------|
| 96. Pekin Drake | 100. Indian Runner Drake | 104. AOV Drake |
| 97. Pekin Duck | 101. Indian Runner Duck | 105. AOV Duck |
| 98. Muscovy Drake | 102. Roeun Drake | |
| 99. Muscovy Duck | 103. Roeun Duck | |

***** Please ensure that all entries under a child's category are animals raised by the child.**

POULTRY - Junior Class (Child U/16yrs)

- | | | |
|------------------------------|--|-----------------------------|
| 106. Hard Feather Bantam (M) | 109. A chook family (<i>any combo</i>) | 113. Best Backyard Chook! |
| 107. Hard Feather Bantam (F) | 110. Soft Feather Bantam (F) | 114. Best Backyard Rooster! |
| 108. Soft Feather Bantam (M) | 111. Large Fowl (M) | |
| | 112. Large Fowl (F) | |

POULTRY - OTHER

115. Turkey (please bring your own cage)
Male (a) or Female (b)
116. Other (unspecified)

Pavilion

Pavilion Supervisor will be in attendance.

Pavilion entries (on paper) accepted in person at the Pavilion on Mon 12 Nov (2-7pm) and Tues 13 Nov (10am-7pm) – see entry form.

‘Andy & Jean Burrell Memorial Trophy’
For Most Points in Pavilion sections

All pavilion exhibits must be at the pavilion by 8.30am and remain until 4.30pm.

Prize money not collected Show Day shall be forfeited to the Show Society (this will be strictly adhered to). The Society or Stewards will not be held responsible for any exhibits remaining in the Pavilion after 5.15pm on Show day. All exhibits shall be the responsibility of the owner.

Entries – is the paperwork to receive the entry ticket

Exhibit – is the article being shown



Cookery

Entries accepted for Cookery on Fri 16 November (10am-4pm)

STEWARD: Gail Grigg

Stewards in attendance at 8am. Article/exhibit to be at the Pavilion by 8.30am on Show Day.

Entry fee: Members 30¢, Non-members 60¢

Prize money: 1st \$1, 2nd 50¢ (except where otherwise stated).

No packet mixes to be used (unless specified). No edges to be cut off. Exhibitor must attach entry ticket. *Please supply own paper plates and clear plastic bags (preferably oven bags) large enough to fold under.* All exhibits must be made at least 12 hours before. Exhibitors will collect exhibits only from Steward.

- | | |
|--|---|
| 1. 4 Lamingtons | 19. 4 Queen Cakes |
| 2. Sponge Sandwich (jam filled) | 20. 4 Patty Cakes (iced) |
| 3. Chocolate Sponge Sandwich (mock cream filling) | 21. Chocolate Cake (iced) |
| 4. Plum Pudding 1 st \$6, 2 nd \$3 | 22. 4 Shortbread |
| 5. 4 Meringues | 23. 4 Jelly Cakes (not filled) |
| 6. 4 Plain Scones | 24. Packet Mix (any variety) |
| 7. 4 Cream Puffs (not filled) | 25. Ginger Fluff (not iced or filled) |
| 8. Sultana Cake | 26. Banana Cake (iced) |
| 9. Boiled Fruit Cake | 27. Loaf of Breadmaker Bread |
| 10. Jam Roll | 28. Garlic and/or Herb Focaccia |
| 11. Honey Roll (creamed) | 29. 4 Sausage Rolls (small) |
| 12. 4 pcs Baked Slice, 2 dist vars. | 30. 3 Cornish Pasties, short pastry |
| 13. 4 pieces Unbaked Slice, 2 distinct vars. | 31. Confectionery, 3 vars (2 of each) |
| 14. 4 Fruit Scones | 32. 4 Muffins (sweet and not iced) |
| 15. Date and Nut Loaf | *33. Best Decorated Cake, traditional |
| 16. 4 Melting Moments | *34. Best Decorated Cake, novelty (adult) |
| 17. 4 Biscuits (any one variety) | 35. Other (unspecified) |
| 18. 4 Plain Scones (for those that have not won this section before) | |

(*Nos. 33&34 judged on decoration only)

Most Points Trophy by **Hair Naturally**. Sash for Champion Exhibit by **Lake Wallace Hotel**.

Cookery (cont.)

36. 'Blokes & Sheilas' Cake Competition

Condition - Any variety of cake may be submitted (packet mix is not allowed). 50c entries and prize for winners (incl overall winner).

1. Shielas
2. Blokes

Winner in each category will be judged against each other to find the 'real cook'.

Sponsored by **Cheryle's Coffee Blitz**

37. VAS Ltd. Senior/Open Classes
RICH FRUIT CAKE COMPETITION

Prize \$15

The following recipe is compulsory for all entrants

INGREDIENTS (t=teaspoon, T=tablespoon, c=cup)

| | |
|--------------------------------|---|
| 250g sultanas | 1/2 t ground ginger |
| 250g chopped raisins | 1/2 t ground cloves |
| 250g currants | 250g butter |
| 125g chopped mixed peel | 250g soft brown sugar |
| 90g chopped red glace cherries | 1/2 t lemon ess OR finely grated lemon rind |
| 90g chopped blanched almonds | 1/2 t almond essence |
| 1/3 c sherry or brandy | 1/2 t vanilla essence |
| 250g plain flour | 4 large eggs |
| 60g SR flour | |
| 1/4 t grated nutmeg | |

Here's what you do:-

Mix together all the fruits and nuts and sprinkle with the sherry or brandy. Cover and leave for at least 1 hour, but preferably overnight.

Sift together the flours and spices. Cream together the butter and sugar with the essences. Add the eggs one at a time, beating well after each addition, then alternately add the fruit and flour mixtures. Mix thoroughly. The mixture should be stiff enough to support a wooden spoon.

Pour mixture into a prepared square tin (no larger than 20cm), bake in a slow oven for approx 3½ - 4 hrs. Allow the cake to cool in the tin.

NOTE: To ensure uniformity and depending upon the size, it is suggested the raisins be snipped into 2 or 3 pieces, cherries into 4 or 6 pieces and almonds crosswise into 3 or 4 pieces.

REGULATIONS

1. An exhibitor having won at a show will bake another cake for entry in the Group Final (the group final will be held in Tyrendarra on 9 February, 2013). The winner will then be required to bake a further cake for the State Final at the next Royal Melbourne Show.
2. An exhibitor having won at show level is not eligible to enter any other show until after the Group judging when, if not the winning entry, can compete further.
3. An exhibitor is only eligible to represent one Group in the State Final.
4. An exhibitor having won at Group level cannot compete further until after the Royal Melbourne Show when, if not winning, can compete further.
5. Each cake entered must be the bona fide work of the exhibitor.

Cookery (cont.)**38. VAS Carrot Cake Competition - Proudly sponsored by Rocky Lamattina & Sons***Open to carrot cake enthusiasts everywhere***INGREDIENTS:**

Olive oil, to grease

3 (about 350g) carrots

1 cup (150g) SR flour

½ cup (75g) plain flour

1 tsp bicarbonate of soda

½ tsp ground cinnamon

½ cup (80g) brown sugar

¾ cup (185ml) oil

½ cup (125ml) golden syrup

3 eggs

1 tsp vanilla essence

½ cup walnuts

METHOD:

Preheat oven to 170°C. Grease a 20cm (base) round cake pan lightly with oil, and line with non-stick baking paper. Peel and grate the carrots, and set aside. Sift the flours, bicarbonate of soda and cinnamon into a large bowl. Put the brown sugar, oil, golden syrup, eggs and vanilla in a separate bowl. Use a balloon whisk to mix until combined. Pour the oil mixture into the dry ingredients. Use a wooden spoon to stir gently until just combined. Stir in the grated carrot and walnuts. Pour the mixture into the pan and bake for 1 hour. Set aside for 5 minutes, before turning out onto a wire rack to cool completely.

No icing.



**West Wimmera
Bookkeeping Solutions**

Sandra Clutterbuck

PH: 0407 657 194

FAX: 03 55851 641

EMAIL: skclutter@hotmail.com

123 Lake St, Edenhope, Vic 3318

The Edenhope Show Committee would like to acknowledge the FREE coffees that

Cheryle's Coffee Blitz offers to our wood raffle sellers.

This is well appreciated by the volunteers who sell the raffle tickets.

Great job Cheryle - fantastic coffee and community spirit!



Cardnell's Country Collections

Our country store, brought right to your door

Tania Cardnell

Ph: 03 55851917

Mobile: 0429851917

18 Charam-Wambelano Rd
Edenhope Vic 3318

www.cardnellscountry.com

Specialising in quality handcrafted timber, homewares & gifts



Junior Cookery

Entries accepted for Jnr Cookery
on Fri 16 November (10am-4pm)

Steward: Steph Cryer

No entry fee. No packet mix (unless specified).

Prize money: 1st \$1, 2nd 50¢

Primary Students

1. 3 Plain scones
1. 4pcs unbaked slice, 2 distinct vars
2. 3 Patty cakes, no icing
3. Chocolate cake, iced
4. 2pcs baked slice
5. 3 Anzac biscuits
6. Healthy lunchbox (no larger than 30x20cm)
7. 3 Pikelets, plain
8. 3 Honey joys (muffin size)
9. 1 Novelty decorated patty cake (judged on decoration only)

Secondary Students

10. 2pcs Pizza using yeast dough (Hawaiian)
11. Plain sponge
12. Chocolate cake, iced
13. 3 Cream puffs, not filled
14. 3 Lamingtons
15. 3 Plain scones
16. 3 Pikelets, plain
17. 3 Muffins (sweet or savoury)
18. Chocolate chip cookies
19. Packet mix Cake (any variety)
20. Novelty decorated cake (*judged on decoration only*)

Most Points Trophy and Sash for Champion Exhibit in Primary and Secondary sections.

Primary section trophy by **Elaine Hocking, Hairdresser 0419 858 518**

Secondary section trophy by **Edenhope Motor Inn**

21. VAS Ltd. Junior BOILED FRUIT CAKE COMPETITION

Prize \$5

The following recipe is compulsory for all entrants

INGREDIENTS (t=teaspoon, T=tablespoon, c=cup)

| | |
|--------------------------|------------------------|
| 375g Sunbeam Mixed Fruit | ½ c sherry |
| ¾ c brown sugar | 2 eggs, lightly beaten |
| 1 t mixed spice | 2 T marmalade |
| ½ c water | 1 c self-raising flour |
| 125g butter | 1 c plain flour |
| ½ t bicarbonate soda | ¼ t salt |

Here's what you do:-

Place the Sunbeam mixed fruit, sugar, spice, water and butter in a large saucepan and bring to the boil. Simmer gently for 3 minutes, then remove and allow to cool.

Add the bi-carb, sherry, eggs and marmalade, mixing well. Fold in the sifted dry ingredients then place in a greased and lined 20cm round cake tin. Bake in a moderately slow oven for 1½ hours or until cooked when tested.

REGULATIONS

1. An exhibitor having won at a show will bake another cake for entry in the Group Final (**the group final will be held in Tyrendarra on 9 February, 2013**). The winner will then be required to bake a further cake for the State Final at the next Royal Melbourne Show.
2. An exhibitor having won at show level is not eligible to enter any other show until after the Group judging when, if not the winning entry, can compete further.
3. An exhibitor is only eligible to represent one Group in the State Final.
4. An exhibitor having won at Group level cannot compete further until after the Royal Melbourne Show when, if not winning, can compete further.
5. Each cake entered must be the bona fide work of the exhibitor.

Jams & Preserves

Steward: Wendy Garton

ENTRY FEE: Members 30¢, Non-Members 60¢

PRIZE MONEY: 1st \$1, 2nd 50¢

Pickles and sauces to be open for judge's convenience. Jams to have clear tops. All work to be that of exhibitor.

It is essential that all jams/preserves have a clear plastic jam cover – no fancy covers, no lids, no wax.
Entries must be new stock!

- | | |
|---|---|
| <ol style="list-style-type: none"> 1. One jar fig jam 2. One jar apricot jam 3. One jar strawberry jam 4. One jar mulberry jam 5. One jar light or dark plum jam 6. One jar AOV jam 7. One jar marmalade 8. One jar mayonnaise 9. One jar lemon butter | <ol style="list-style-type: none"> 10. One jar jelly, any variety 11. One jar zucchini pickles 12. One jar AOV pickles 13. One jar tomato chutney or relish 14. One bottle tomato sauce 15. One jar, AOV not listed above 16. One jar preserves (any variety) 17. Dried fruit |
|---|---|

Most Points Trophy and Sash for Champion Exhibit – sponsored by **Norton's Coaches**.

Fancy Work

Stewards: Gwen Saddler, Gill Bradshaw, Jeannette Clutterbuck

Stewards in attendance at 8.30am.

Entry Fee: Members 30¢, Non-Members 60¢

Except where otherwise stated. Machine bands allowed in knitting sections. No fancy work to be washed.

Prize money: 1st \$, 2nd 50¢

Exhibit must have ticket attached by exhibitor. No exhibit eligible that has won a First Prize at any Edenhope Show.

- | | |
|---|---|
| <ol style="list-style-type: none"> 1. Crochet article/garment 2. Article knitted or crocheted from nylon ribbon or lace 3. Hand-knitted jumper/cardigan, 8ply & over 4. Child's hand-knitted jumper or cardigan (any ply) 5. Infant's hand-knitted garment 6. Infant's booties 7. Knitted or crochet knee rug 8. Article or garment of ribbon embroid 9. Baby blanket with embroidery, appliqué allowed 10. Shawl/stole knitted or crochet 11. Any other knitted article/garment 12. Cushion, any type 13. Article/garment of stretch sewing 14. Article of children's clothing 15. Smocked article/garment 16. Article/garment of creative embroidery, ie wool, cotton, silk, rayon 17. Article of candlewicking 18. Article of cross stitch | <ol style="list-style-type: none"> 19. Stitchery 20. Baby's feeder 21. Tapestry 22. Article of long stitch 23. Article/garment with hand appliqué 24. Article of patchwork for baby 25. Piece of Christmas patchwork 26. Patchwork quilt, machine quilted 27. Patchwork quilt, hand quilted 28. Patchwork article/garment, mach quilted 29. Patchwork article/garment, machine and hand quilted 30. Fabric Bags 31. Handmade quilt commercially quilted 32. Any other article not specified |
|---|---|

Sash for Champion Exhibit donated by **Delma Arnold**.

Most Points Trophy in Fancy Work Section donated by **Edenhope Post Office and Voucher to Little Desert Quilts, Kaniva**

Craft

1. Soft toy, no artificial eyes
2. Best Teddy Bear
3. Covered coat hanger
4. Piece of china painting
5. Hand-made cloth doll, any media
6. Greeting card (envelope & verse)
7. Wall hanging
8. Christmas tree decoration
9. Best dressed doll
10. Article of metal work
11. Article of metal work (fine creation)
12. Article of wood work (not turned)
13. Article of wood work – turned (single article)
14. Articles of wood work – turned (set of)
15. Article of wood work – turned (for those yet to win a prize at the Edenhope Show)
16. A man's creation
17. A man's creation – entries only accepted from participants in **The Edenhope Men's Shed**
18. Any other craft not listed.
19. *Special class open to all organisations: 6 articles of craft or needlework. 1st \$4, 2nd \$2. Entry fee 80¢*
20. Article/garment of bead work
21. Picture frame
22. Scrapbooking Page (any theme)

Sash for Champion Exhibit donated
by **Delma Arnold**

23. ONE PERSON'S WORK
6 distinct articles - food and/or craft.
Prizes: 1st \$4, 2nd \$2. Entry fee 80¢

Most Points Trophy in Craft section donated by **Cardnell's Country Collections**

VAS Competitions to be conducted at Society, Group and State Level – Sponsored by Spotlight Stores.

24. 'VAS Ltd Hand Embroidery Comp'



An article of hand embroidery,
any type (excl cross stitch)

State Final Prizes: 1st \$300 Spotlight Voucher plus VAS Plaque
2nd \$150 Spotlight Voucher
3rd \$ 50 Spotlight Voucher

Edenhope Show: 1st Prize \$5

Regulations: An article of hand embroidery, any type (excluding cross stitch). An exhibitor may represent only one Society at Group level and one Group at State level. An article having won at a Show will compete at a Group Final (**the group final will be held in Tyrendarra on 9 February, 2013**); the winning article will then compete at the next Royal Melbourne Show.

The Melbourne Group 14 winner of the current Show will compete as a finalist in the following State Final at the Royal Show. An article having won a State Final, is no longer eligible to compete in the competition. Each article entered must be the bona fide work of the exhibitor. If for any reason a winner is unable to compete at Group or State Final levels, the second placegetter is eligible to compete. A person will not be permitted to win at more than one Show within the State in any one Show year. Persons not adhering to this rule will be required to forfeit/refund prize money. All work to have been completed within the last twelve (12) months.

Craft (cont.)

25. 'VAS Ltd Patchwork Competition'

SPOTLIGHT

State Final Prizes: 1st \$300 Spotlight Voucher plus VAS Plaque
 2nd \$150 Spotlight Voucher
 3rd \$ 50 Spotlight Voucher

Edenhope Show: 1st Prize \$5

Regulations - Patchwork, no more than 1 metre on any side, machine pieced and machine quilted (no embellishments). An exhibitor may represent only one Society at Group level and one Group at State level. An article having won at a Show will compete at a Group Final (the group final will be held in Tyrendarra on 9 February, 2013). The winning article will then compete at the next Royal Melbourne Show. The Melbourne Group 14 winner of the current Show will compete as a finalist in the following State Final at the Royal Show. An article having won a State Final is no longer eligible to compete in the competition. Each article entered must be the bona fide work of the exhibitor. If for any reason a winner is unable to compete at Group or State Final levels, the second place-getter is eligible to compete. A person will not be permitted to win at more than one Show within the State in any one Show year. Persons not adhering to this rule will be required to forfeit/refund prize money. All work to have been completed within the last twelve (12) months.



26. 'VAS Knitting Competition'

SPOTLIGHT

State Final Prizes: 1st \$300 Spotlight Voucher plus VAS Plaque
 2nd \$150 Spotlight Voucher
 3rd \$ 50 Spotlight Voucher

Edenhope Show: 1st Prize \$5

Regulations - Hand knitted jumper or cardigan made from Pure Wool/Wool Blend (any ply). Each article must be made from Pure Wool/Wool Blend of any ply and must have attached label from wool used or label or receipt from Woollen Mill. An exhibitor may represent only one Society at Group level and one Group at State level. An article having won at a Show will compete at a Group Final (the group final will be held in Tyrendarra on 9 February, 2013). The winning article will then compete at the next Royal Melbourne Show. The Melbourne Group 14 winner of the current Show will compete as a finalist in the following State Final at the Royal Melbourne Show. An article, having won a State Final, is no longer eligible to compete in the competition. Each article entered must be the bona fide work of the exhibitor. If, for any reason, a winner is unable to compete at Group or State Final level, then the second placegetter is eligible to compete. A person will not be permitted to win at more than one Show within the State in any one Show year. Persons not adhering to this rule will be required to forfeit/refund prize money. All work to have been completed within the last twelve (12) months.

Craft (cont.)

| | |
|---|---|
| <p>27. VAS Ltd Spotlight State Sewing Competition</p> <p>State Final Prizes: 1st \$300 Spotlight Voucher plus VAS Plaque 2nd \$150 Spotlight Voucher 3rd \$ 50 Spotlight Voucher</p> <p>Edenhope Show: 1st Prize \$5</p> |  |
| <p><i>The garment/outfit to be made by the exhibitor. Garment/outfit of wearing apparel (maximum 3 pieces). Sewn by machine. May be hand finished. Accessories such as scarves, stoles, shawls, gloves etc are not acceptable. Knitted/Crocheted items not acceptable.</i></p> <p>Regulations: <i>To be constructed in fabric, using natural fibre or fibre-blend. The garment to be made by the exhibitor. An exhibitor may represent only one Society at Group level and one Group at State level. An exhibit may only win one Group Final in a show season, should the same article be entered again and found to have already won a Group Final in the same show season the exhibitor must return the prize money and will be disqualified from exhibiting for 12 months. A garment having won at a Show will compete at a Group Final (the group final will be held in Tyrendarra on 9 February, 2013). The winning garment will then compete in the State Final at the next Royal Melbourne Show. A Garment having won at State Final is no longer eligible to compete in the competition. Each garment entered must be the bona fide work of the exhibitor. If for any reason a winner is unable to compete at Group or State Final level then the second place-getter is eligible to compete. A person will not be permitted to win at more than one Show within the State in any one Show year. Persons not adhering to this rule will be required to forfeit/refund prize money.</i></p> <p><i>All work to have been completed within the last twelve (12) months.</i></p> | |

Junior Craft & Needle Work

Stewards: Shirley Schmidt . [Please note that new stewards are always required on a rotational basis – contact the Secretary if you would like to help display your child's artwork.](#)

Two Sections – Primary and Secondary Students. Only one entry each category per child. Students/parents to consult with school if you wish to put a project from home in these categories. All work must be that of exhibitor. All exhibits are to be picked up after Show in consultation with Schools. Please limit the size of your artwork/craft to A4 (where possible)
Entry is FREE. Prizes: 1st \$1, 2nd 50¢

Kindergarten/Playgroup

Stewards for the Kindergarten Display are: Stacey Dubois and Alison Doelle

Displays will be gladly accepted from children under school age – one piece of artwork per child to be put on show in the Pavilion (preferably A4 size).

Junior Craft & Needle Work (cont.)

Primary Students

- | | |
|--|---|
| 1. Painting/drawing, Prep | 18. Novelty, Gr 5-6 |
| 2. Painting/drawing, Gr 1-2 | 19. Article/garment of woven cloth/knitting |
| 3. Painting/drawing, Gr 3-4 | 20. Stitchery |
| 4. Painting/drawing, Gr 5-6 | 21. Article/garment of sewing |
| 5. Collage (stuck on paper), Prep | 22. Soft toy |
| 6. Collage, Gr 1-2 | 23. Mobile |
| 7. Collage, Gr 3-4 | 24. Magnetix |
| 8. Collage, Gr 5-6 | 25. Lego, up to 30cm sq, P-2 |
| 9. Collage (things sticking out), Prep | 26. Lego, up to 30cm sq, Gr 3-6 |
| 10. Collage, Gr 1-2 | 27. Computer generated art |
| 11. Collage, Gr 3-4 | 28. Woodwork |
| 12. Collage, Gr 5-6 | 29. Handmade Card |
| 13. Sculpture, Prep-2 | 30. Christmas Decoration |
| 14. Sculpture, Gr 3-6 | 31. Bead work |
| 15. Novelty, Prep | 32. Scrapbooking page, Prep-2 |
| 16. Novelty, Gr 1-2 | 33. Scrapbooking page, Gr 3-6 |
| 17. Novelty, Gr 3-4 | |

Sash for Champion Exhibit and voucher from **Little Desert Quilts, Kaniva**

Secondary Students

Students may enter once in either the painting or drawing section – not in each category in 34-39

- | | |
|----------------------------------|-------------------------------------|
| 34. Painting, Yr 7-8 | 46. Crochet item |
| 35. Painting, Yr 9-10 | 47. Lego, up to 30cm square |
| 36. Painting, Yr 11-12 | 48. Computerised card |
| 37. Drawing, Yr 7-8 | 49. Computer generated work, Yr 7-9 |
| 38. Drawing, Yr 9-10 | 50. Comp generated work, Yr 10-12 |
| 39. Drawing, Yr 11-12 | 51. Sculpture |
| 40. Novelty article | 52. Mobile |
| 41. Wood or metal work, Yr 7-9 | 53. Handmade card |
| 42. Wood or metal work, Yr 10-12 | 54. Christmas decoration |
| 43. Textile/craft, Yr 7-9 | 55. Bead work |
| 44. Textile/craft Yr 10-12 | 56. Scrapbooking page, Yr 7-9 |
| 45. Machine-made article/garment | 57. Scrapbooking page, Yr 10-12 |

Sash for Champion Exhibit and voucher from **Little Desert Quilts, Kaniva**



Flowers

Stewards: Dawn Robinson, Flo Ryan and Michelle Lloyd

Entry fee: Members 30¢, Non-members, 60¢

Prize: 1st \$1, 2nd 50¢

PLEASE SUPPLY OWN
CONTAINER (glass jar/bottle)

Entries accepted for Flowers
Fri 16 November (10am-4pm)

1. Pot plant in bloom
2. Potted succulent or cacti
3. Collection of potted succulents or cacti (min 3)
4. Indoor pot plant in any container
5. Hanging basket in bloom
6. Hanging basket not in bloom
7. One stem orchid
8. Fern, any variety
9. 3 cuts flowering shrubs or trees, distinct varieties
10. 3 cuts native shrubs or trees.
11. 3 vars bulbous or rhizomes flowers
12. 3 cut flowers, distinct varieties (no shrubs or trees)
13. 6 cut flowers, distinct varieties (no shrubs or trees)
14. 3 cuts yellow to orange flowers
15. 3 cuts red flowers, distinct vars
16. One stem pelargonium with leaf
17. Collection of pelargoniums, 1 ea col
18. One geranium with leaf
19. Geranium collection (one ea colour)
20. One coloured leaf geranium
21. 6 pansies
22. 3 alstroemerias, distinct colours
23. 3 cuts blue or mauve flowers
24. One cut of fuchsia
25. One cut flower, not listed in schedule
26. Collection of daisies
27. 6 cuts of cottage flowers (distinct var)
28. One white rose, as picked from garden (side buds allowed)
29. One red rose, as picked from garden (side buds allowed).
30. One pink rose, as picked from garden (side buds allowed)
31. One rose any other colour, as picked from garden (side buds allowed)
32. One red rose, no side buds
33. One pink rose, no side buds
34. One rose AOC, no side buds
35. One rose bud, any colour
36. One full bloom rose, any colour
37. Floribunda cluster
38. Cactus flower

Most Points Trophy donated by **Hutchinson's Plants Plus 08 8762 3566**
Sash for Champion Exhibit.



Summerhayes
Garden Centre
2 Wannan Avenue

03/55851510

Specialising in Bearded Iris (over 600 varieties)
A good range of trees and shrubs.
Open most afternoons 1-5pm

NOTES

Photography

Stewards: Barb Ryan and Adrienne Caldw
 Entry Fee: 30¢ members, 60¢ non-members
 Prize: 1st \$1, 2nd 50¢

All exhibits to be taken by exhibitor. Photographs are to be mounted. Max size mount is 20x25cm (**to suit 4"x6" or 5"x7" photograph**) unless stated otherwise. **Exhibits not complying with conditions will be disqualified.** Exhibitor must attach exhibit tickets. Please limit entries to 4 per category.

Please limit number of entries per person, per section to four (4). **All photography exhibits are to be at the Showground Pavilion 5pm Tuesday 13 November** to be judged on Friday before the Show.

Please note new time above

Open (to anybody)

- | | |
|--|--|
| <ol style="list-style-type: none"> 1. Landscape 2. Seascape/water 3. Plant or tree 4. Animal or bird 5. Action 6. Portrait 7. Church 8. Shadow 9. Farm scene (include animal/s) 10. Child study (not portrait) 11. B&W – people 12. B&W – wheels | <ol style="list-style-type: none"> 13. Group of 3, related theme mounted together (mount to accommodate size of 4"x6" photographs only) – 2" border 14. Local view (within 5km of E'hope) 15. Any subject 16. Enlargement unframed – (max mount 40x50cm) 17. Enlargement framed – no size limitation (advise at time of booking) 18. Digital artwork (attach a description of the compilation) |
|--|--|

Most Points Trophy donated by
Horsham Camera House
 Sash for Champion Exhibit

No. A VAS Photography Competition – 'Photo taken at an Agricultural Show' colour or B&W, unframed max 20x30cm with 3cm mount (Professional photographers not eligible). **The group final will be held in Tyrendarra on 9 February, 2013.**

Novice - open to those who have not won 1st prize at the Edenhope Show in photography (professional photographers or camera club members may not enter)

- | | |
|--|---|
| <ol style="list-style-type: none"> 19. Any subject (touch of blue) 20. People 21. My dream car 22. Landscape or Seascape 23. Macro (any subject close up) 24. Sunrise/sunset | <ol style="list-style-type: none"> 25. B&W – 'LOVE' 26. Enlargement unframed – (max mount 40x50cm) 27. Digital artwork (attach a description of the compilation) |
|--|---|

Most Points Trophy donated by **Horsham Camera House**
 Sash for Champion Exhibit

School Children – Secondary

- | | |
|--|--|
| <ol style="list-style-type: none"> 28. People (family/friends) 29. Enlargement - Portrait (max mount 40x50cm) 30. Enlargement - Landscape or waterscape (max mount 40x50cm) 31. Action 32. Mean and Tough 33. Creatures big or little (animal) | <ol style="list-style-type: none"> 34. Hey Girlfriend! 35. Something at night time with a touch of yellow 36. My party – series of 3 photos (2" border) 37. Any subject 38. Digital artwork (attach a description of the compilation) |
|--|--|

Most Points Trophy donated by **Naracoorte 1 Hour Photos 08 8762 1080**
 Sash for Champion Exhibit

Photography (cont.)

School Children – Primary

- | | |
|---|---|
| 39. Family/friends | 44. Farm scene including an animal |
| 40. Creatures big or little (animal) | 45. My School Camp – series of 3 photos (2" border) |
| 41. Humorous (Funny photo) | 46. Any subject |
| 42. Fence | |
| 43. My creation (ie photo of lego model or something you created) | |

Most Points Trophy donated by **Naracoorte 1 Hour Photos 08 8762 1080**
Sash for Champion Exhibit.



Art

Please note that artwork exhibits are to be in the Pavilion by **10am on Friday 16 November**

Stewards: Avryl Wait and Stuart Lloyd

No copies are acceptable. All exhibits must be work of exhibitor. Exhibits to be at Pavilion by **10am on Friday 16 November** as judging will commence shortly thereafter. Tickets to be attached by exhibitor. Artwork must be able to be hung (unless otherwise specified)

Entry Fee: Members 30¢, Non-members 60¢. No fee for school children.

Prize: 1st \$3, 2nd \$1

- | | |
|---|--|
| 1. Landscape in oils or acrylic | 9. Pencil or pen drawing |
| 2. Landscape, any other medium | 10. Most creative painting, any medium |
| 3. Pastel, any subject | 11. Miniature art, max size 5"x7" |
| 4. Waterscape &/or boats, any medium | 12. Portrait, any medium |
| 5. Local scene, 50 km radius, w/colour | 13. Any other subject |
| 6. Flowers/natives, any medium | 14. Sculpture (does not have to be hung) |
| 7. Birds or animals, any medium | 15. Native |
| 8. Painting, any medium: open to snr students & adult beginners | 16. Other |

Most Points Trophy in Art Section by **Bull's Rustic Wood'n'Frames**

Sash for Champion Exhibit.

Prize for Best Watercolour (judged from all entries) by **Holland's Baling & Transport**

Farm & Garden

Steward: Annette Jones

Entry Fee: Members 30¢, Non-Members 60¢

Prize: 1st \$1

- | | | |
|---------------------------------|--|---------------------------------------|
| 1. Rhubarb (6 stalks) | 17. Onions (3) | <u>Primary</u> |
| 2. Strawberries (3) | 18. 500gm broad beans in pod | 29. 6 white hen eggs |
| 3. Cabbage | 19. 500gm green peas in pod | 30. 6 brown hen eggs |
| 4. Cauliflower | 20. 250gm broad beans,shelled | 31. 1 lge hen egg (container to suit) |
| 5. Broccoli | 21. 3 white turnips | 32. 1 sml hen egg (container to suit) |
| 6. Bunch silverbeet | 22. 3 red beet | 33. 6 duck eggs |
| 7. Bunch carrots (3) | 23. Collection of herbs (<u>named</u>) | 34. 5 things from my garden |
| 8. Bunch parsnips (3) | 24. Any other fruit/veg | 35. Bunch carrots (3) |
| 9. 500gm new potatoes | 25. 6 white hen eggs | <u>Secondary</u> |
| 10. 3 grapefruit | 26. 6 brown hen eggs | 36. 6 white hen eggs |
| 11. 6 radishes | 27. 6 duck eggs | 37. 6 brown hen eggs |
| 12. 6 lemons (with stems) | 28. Any other variety of eggs | 38. 6 duck eggs |
| 13. 500gs brown onions | | 39. Any other egg (1 of) |
| 14. Pumpkin | | 40. 5 things from my garden |
| 15. Salad vegetables collection | | 41. Sweet peas |
| 16. Lettuce | | |

Eggs are to be clean and displayed in ½ egg carton

ENTRIES BY CHILDREN ONLY

Most Points Trophies donated by **Edenhope Pharmacy**. Sash for Champion Exhibit.

Floral Art

Steward: Kathy Wilson

Entry fee: Members 30¢, Non-Members 60¢

Prize: 1st \$1, 2nd 50¢

Any foliage, leaves, sticks, accessories allowed, unless otherwise stated.

Entries accepted for Floral Art
Fri 16 November (10am-4pm)

Open Section

- | | |
|--|---|
| 1. A foliage arrangement | 5. Arrangement for someone who has not won a prize at this show |
| 2. Making most of 1 flower and bud | 6. Arrangement in miniature vase (vase not to exceed 6cm) |
| 3. Interpretive arrangement (attach title) | |
| 4. Arrangement in novel container | |

Most Points Trophy donated by **Norton's Coaches**.

Sash for Champion Exhibit.

Junior Section – Primary Students only

- | | |
|--|---|
| 7. Posy of flowers (use paper doyley) | 14. One succulent in pot |
| 8. Arrangement in novel container | 15. Mini succulent garden |
| 9. Decorated egg in egg cup | 16. Floral saucer |
| 10. Decorated egg with accessories | 17. Decorated art made from fruit, vegetables, nuts, seeds. May use matches or toothpicks |
| 11. One geranium/pelargonium as picked | |
| 12. One rose as picked | |
| 13. One flower as picked from Mum's garden | |

Most Points Trophy & Encouragement Award donated by **Frank & Elaine Bull (The Plover Inn)**

Sash for Champion Exhibit.

Thank You

The Edenhope Pastoral and Agricultural Society would like to sincerely thank all those businesses, organisations and individuals for donations and trophies for our Show, these included the following.

Apsley Pony Club
Delma Arnold
Australian Wool Network (AWN)
Australian Wool Innovation (AWI) - shearing
Bennett's Bakery
Bendigo Bank (Edenhope & Dist Community Bank)
Bereden Honey
Black Snake Equine
Frank & Elaine Bull (The Plover Inn)
Bull's Rustic Wood'n'Frames
Stephen Bull
Don & Alan Burns
Kelvin & Deb Burns (Alwin Windows)
Burrell Family (2012-2021)
Cardnell's Country Collections
Carter's Diesel Repairs (Sean)
Carter's Tree Services (Tim)
Cheryle's Coffee Blitz
Cox Rural
Crosslings, Naracoorte
Bill Dann Builder
Dawnmock Pty. Ltd.
Desert Fringe Waste Management Group
J & P Doelle
Nic Doelle – DJ Dollebludger Entertainment
Driscoll, McIlrae & Dickinson
Edenhope Adult Riding Club
Edenhope Ambulance
Edenhope Auto Electrical
Edenhope Butchers
Edenhope College
Edenhope First National Real Estate
Edenhope FoodWorks/ThriftyLink
Edenhope Fuel & Tyre
Edenhope Lakeside Tourist Park
Edenhope Library (WRLS)
Edenhope Lions Club
Edenhope Fire Brigade
Edenhope Men's Shed
Edenhope Motor Inn
Edenhope Newsagency
Edenhope Pharmacy
Edenhope Playgroup
Edenhope Plumbing (Tom Heenan)
Edenhope Police
Edenhope Post Office & Gifts
Edenhope Progress Association

ERC (Young Members)
Edenhope SES
Kevin & Glenda Forster
Four Winds Performance Horses
Gambier Rural Traders
Hair Naturally
Brendan Hausler Small Engines & Family
Elaine Hocking Hairdresser
Holland Baling & Transport
Horsham Camera House
Horseland (Mt. Gambier)
Hutchinson's Plants Plus
Janmac Poll Dorsets, Goroke
Jenkins Accounting
Johnson's Merchandise
Kincraig Pharmacy
John Kosch
Kowree Farm Tree Group
Lake Wallace Hotel
Langlea Dohnes (W&P Caldow)
Lattanzios
Little Desert Quilts
Lloyd Family
M&M Wools [Aust] P/L
Ross & Joy McDonald
Dale McDonnell Cartage
Nick Menzel Rural Livestock
Melindari Fashions
Jess Mulraney
Barry Murphy
Murray Nankivell Accountants
Murranbool White Suffolks
Naracoorte Chaff Co.
Naracoorte 1 Hr Photos
Naracoorte & Penola Veterinary
Naracoorte Toyota
Nappies'n'More
Norton's Coaches
Office National, Naracoorte
On Farm Testing Services (Wool)
PPHS, Naracoorte
PetStop South East (Naracoorte)
A & R Rainsford 'Kojak Braunvieh'
Rodwells, Edenhope
Keith Rogers, Goroke
Rural Veterinary Services
SCAA Shearer Wool Handler Training Inc.
SE Saddlery

SE Petstock (Naracoorte)
 Shand Family
 Bruce Shepherd Family
 Bob Shepherd
 Spotlight Stores
 Summerhayes Garden Centre
 Tack Room, Mt. Gambier
 Techwool Trading
 Tender Cuts, Naracoorte
 Thomas, DeGaris & Clarkson, Penola
 True Blue Kelpies (Latty)
 Cliff Turner (wood turning)
 Vic Ag Shows (www.vicagshows.com.au)
 Avryl Wait
 Wannon Rural Supplies
 JS Warner
 Warner Earthmoving

West Currie Consultants
 West Wimmera Advocate
 West Wimmera Bookkeeping Solutions
 West Wimmera Cleaning Service
 West Wimmera Mobile Crutching
 West Wimmera Rural Services
 West Wimmera Shire Council
 West Wimmera Shire Youth
 Whiteheads Timber Sales
 Tammy Whitehead
 Wickham Flower & Co.
 Phil Williams Transport
 Wilson Mini Diggers
 Wimmera CMA
 Zaxos Fencing
 Zog's Odd Jobs

There may be other generous donations that are received after this Show Book is printed – we apologise for this, but thank you for your generosity. The sponsors for the Shearing events will be noted on Show Day in the Shearing Shed.

Judges will receive complimentary entry into the showgrounds and a meal ticket.

Stewards who are not members need to pay entry into the show – Stewards will need to purchase/organise their own meals the same as the Edenhope Show Committee and the general public. You are thanked for your generous commitment to the Edenhope Show and the community.

A huge thank you to all that volunteer their time as a show helper and/or steward. The Show would not run without you.

Sandra Clutterbuck from West Wimmera Bookkeeping Solutions maintains the financial records of the Edenhope P&A Society Inc. @ no cost to the Society.

This book has been printed locally @ West Wimmera Advocate.

If you would like to advertise, sponsor or make a donation towards any part of the Edenhope Show (this year or next year), please contact Christine Bull 5586 5230 or email patyahbully@bigpond.com.

The front page may be purchased in future to promote a certain aspect of the Show – no businesses will be mentioned on the front page. Please contact the Secretary if you are interested in this.

Supporting the local show is a good way to promote your business.

This book and majority of advertisements were designed by Christine Bull at no cost to the Edenhope P&A Show Committee. These adverts are not to be used for any other purpose.

