



# Edenhope P&A Show

149<sup>th</sup> Annual Show

## Saturday 19<sup>th</sup> November 2011

(Third Saturday in November)

## & Sunday 20<sup>th</sup> November 2011

(continuing with horses and shearing)

**Yard Dog Trials on Sunday 18<sup>th</sup> September 2011  
to coincide with the Edenhope Showground Market**



Show entries will be accepted at the Showground Pavilion for two (2) days being **Monday 14** and **Thursday 17** November 2011 (10am to 7pm). Flowers, Floral Art and Cooking entries only will be accepted until 4pm on **Friday 18** November or you may leave completed entry forms with the appropriate fees at West Wimmera Rural Services and this will be collected (*thanks Luke and Jenny for this community service*).

The Edenhope P&A Society thanks all who help, donate, sponsor and advertise. The community is asked to consider the businesses that sponsor and advertise in this booklet when making future purchase. Thank you.

On Show Day (Saturday) gate entry is \$10 Adult, \$5 Pens, \$5 Child 6-16yr and free for 5yr & Under. Family membership may be purchased prior to the Show for \$20 – see Regulations on page 9, no 4 & 5.

**No BYO Alcohol**

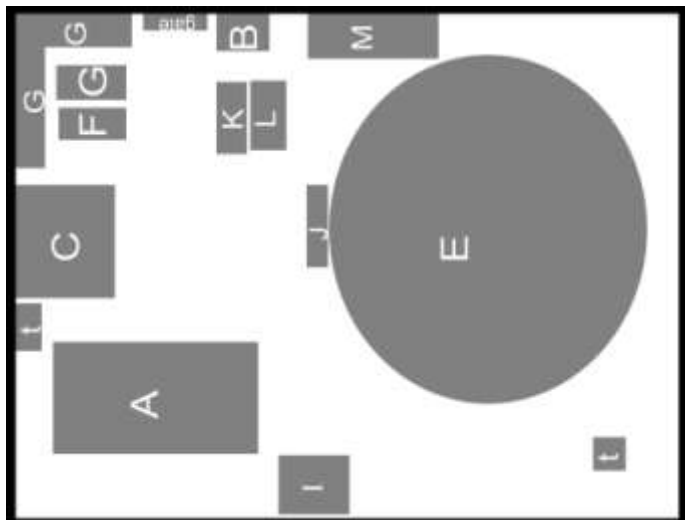

A – Pavilion  
 B – Prime Lamb  
 C – Shearing  
 E – Arena  
 F – Sheep  
 G – Cattle  
 I – Market stalls  
 J – Trade Stands  
 K – Motor Bikes & SES  
 L – Poultry Shed  
 M – Yard Dogs and on the arena on 18/08  
 t - Toilets

**Brendan Hausler**  
**Small Engines**  
 Tel: 03 5585 1268



**Service and repairs to**  
**Motorbikes**  
**Lawnmowers**  
**Auger motors, etc.**



### 2011 TIMETABLE (approx)

#### Saturday 19 November 2011

Prime Lamb Shearing Championships  
 Apex Motorbike Comp (end of day)  
 St. Malachy's Pet Show 11.30am  
 Pavilion open 12 Noon  
**Official Opening 1pm**  
 Tiny Tots & Fashions  
 West Wimmera Shire Youth Events  
 Naracoorte Toyota Ute Pull 2.30pm  
 Wool Bale Roll 3pm  
 Prime Lamb Competition  
 Sheep - Wool - Cattle  
 Horses (5 rings)  
 Poultry & Pigeons  
 Cookery  
 Junior Cookery  
 Jams & Preserves  
 Fancy Work & Craft  
 Junior Craft & Needle Work  
 Entry Form & Flowers  
 Photography  
 Art  
 Farm & Garden  
 Floral Art

#### Sunday 20 November 2011

"Victorian Title" Blade Shearing  
 Championships  
  
 Stockman's Challenge  
 Show Jumping

**There will be NO Harness Horses**



Edenhope & District  
**Community Bank® Branch**  
*Proudly supporting the local Show*  
 and are providing a tent with  
 table and chairs for the  
 comfort of the show-goers

#### Sunday 18 September 2011

#### Yard Dog Trials

(approx 8am to 3pm)  
 Spectators may enter the  
 gate FREE

To coincide with the  
 Edenhope  
 Showground Market



Office National, Ncte is  
 providing a mobile phone  
 for use the week prior to  
 the show.

**Other Show Dates –2011 - Edenhope Yard Dog Trials 18/09**, Royal Show 24/09,  
 Horsham 27/09, Goroke 01/10, Kaniva 09/10, Nhill 13/10, Naracoorte 15/10,  
 Dimboola 15/10, Mt. Gambier 21/10, Stawell 22/10, Ararat 23/10, Coleraine 05/11,  
 Casterton 12/11, **Edenhope 19&20/11**, Yulecart 26/11, Dartmoor 03/12, no  
 Peshurst show, Kingston 04/12, **2012** – Tyrendarra 11/02, Merino 18/02 (change of  
 date), WMFD 06/03, Balmoral 17/03, Natimuk 24/03, Hamilton Sheepvention 06/08,  
 Royal Show 22/09, Horsham 26/09, Goroke 06/10 etc – Next **Edenhope Show will  
 be 17 November 2012 (Celebrating 150 Years)**. Visit [www.vicagshows.com.au](http://www.vicagshows.com.au)



## Welcome to the 149<sup>th</sup> Edenhope Show

The Edenhope Pastoral and Agricultural Society Inc. thank the people of Edenhope and surrounding districts for supporting the 149<sup>th</sup> Annual Edenhope Show. The Committee sincerely thanks the Stewards and Judges and those who have made donations for prizes and trophies for the various sections; and the exhibitors who have taken time and effort to make our Show a worthy event. The Committee also expresses its thanks to the Edenhope Lions Club, Edenhope Apex Club and Edenhope Progress Association for their assistance and participation on the day; also to the Police, Ambulance, Fire Brigade and SES for being in attendance. The Edenhope Show will be celebrating 150 years in 2012 (next year).

Show Book Online – Visit [www.edenhope.vic.edu.au](http://www.edenhope.vic.edu.au) thanks to the Edenhope College. Year 9 Advance Students (Victorian Youth Development Program - The Duke of Edinburgh's Award) will be assisting with Show entries and other activities. We appreciate their input into the community.

This Schedule is also @ [www.vicagshows.com.au/edenhope.html](http://www.vicagshows.com.au/edenhope.html); [www.edenhopehistory.org.au](http://www.edenhopehistory.org.au); and on FACEBOOK [www.facebook.com/edenhopehistory](http://www.facebook.com/edenhopehistory) - courtesy of Tammy Whitehead; Edenhope & District Community Bank *website* [http://www.bendigobank.com.au/public/community\\_bank/pdf/news/edenhope/edenhope-show-book-2011.pdf](http://www.bendigobank.com.au/public/community_bank/pdf/news/edenhope/edenhope-show-book-2011.pdf); as well the local Shire <http://www.westwimmera.vic.gov.au/AnnouncementRetrieve.aspx?ID=45499>.

**Thank you all for this.**

**Closing Date for Entries** - Entries (forms and payment) will be accepted for two (2) days to the Show Committee and volunteers who will be at the **Showground Pavilion (please note different days than before)**, off Anne Street, Edenhope on **Monday 14 and Thursday 17 November (10am-7pm)**. Entries will also be accepted by post (PO Box 56, Edenhope 3318) or fax to 03 5586 5206 with money paid and tickets picked up on show day Saturday 19 November before 9am. Tickets may be posted if enough time is given.

**Flowers, Floral Art and Cooking** entries will be accepted in person on **Friday 18 November** at the Showground Pavilion **10am-4pm**. Early entries would be appreciated.

The contact number at the Showground Pavilion during these days is **0437 308 490 (courtesy of Office National, Naracoorte)**. Other entries must be submitted as per the dates in the Show Book. For queries please ring (ah) Christine Bull 5586 5230 or Sandra Clutterbuck 5585 1651.

**Preparation of this Show Schedule** - all due care is taken in the compilation of this booklet, and suggestions are always appreciated. Contact Christine Bull 5586 5230 (h). The horse section is compiled by the Horse Committee and any un-sponsored events will not be held.

**Prize Money** paid via the Treasurer (Sandra Clutterbuck) at the Secretary's Office on Show Day Saturday 19 November (preferably after 4pm). If not collected by 5pm on Saturday the prize money will be forfeited, including children's entries (this will be strictly adhered to).

**Are you a Member?** Member's privileges are listed in Clause 3 of the Show Regulations on Pg 9. **Membership is a great way to support the local Show.** Memberships must be paid prior to the Show; this will save any confusion at the gate(s). You may pay your membership when you place your entries at the Showground Pavilion during 14, 17 and 18 Nov.

**Catering @ the Show** – Cheryle's Coffee Blitz will be offering a sit down meal and afternoon tea in the dining room (at the Pavilion). The Lions Club is providing BBQ van. The Edenhope Kindergarten will also be catering at the Show. Other catering vans may also offer food and refreshments during the day. The Edenhope Apex Club has a liquor licence and will be selling refreshments.

Please ensure that all electrical cords at the Edenhope Show have been appliance tested and tagged.





# WARNER EARTHMOVING

Dam sinking & cleaning

Drainage

Timber removal

Road formation

Deep ripping

Laser levelling

Shed sites

Material cartage

Clay & manure spreading

Office Fax: 03 5585 1878

PO Box 99, Edenhope 3318  
 warnereexcavation@bigpond.com

Proudly  
 Supporting  
 our Community  
 and  
 our Show

Ring the Office

**03 5585 1868**

or

**0429 851 868**



**Carter's Tree Services**  
 Tim Carter  
 0408 051 493



Servicing Edenhope area and more.  
 For all your tree requirements whether it be  
 lopping, trimming, removal;  
 or for a fire safe area.

**Self Storage  
 &  
 Skip Hire**

DAWNMOCK Pty. Ltd.

tel 03 5585 1276  
 Fax 0427 853 494

**PINKERTON PALM  
 HAMLYN & STEEN**

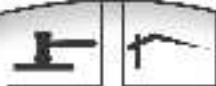

LIVESTOCK | REAL ESTATE

www.pphs.com.au

p: 08 8762 3055

f: 08 8762 2846

rma

Proud sponsors of  
 The Edenhope Show



# Prime Lamb Shearing Championships

**Saturday 19<sup>th</sup> November 2011**

Entries to Jan Grigg by Mon 7 November 2011

Tel: 03 5585 1700 Fax 03 5585 1800 or email Stuart Grigg [stugrigg@activ8.net.au](mailto:stugrigg@activ8.net.au)

Draws: Intermediates 8.30am - Novice 9.30am - Seniors 10.30am - Open 12 noon

**“Peter McCarthy Memorial” Shears – Best Local Shearer (Special 25<sup>th</sup> Celebration)**  
Sponsored by Phil Pretlove & McCarthy Family

**Intermediate Circuit Final at Edenhope on Show Day – Saturday 19<sup>th</sup> November.**  
Winner of this event will win a trip to New Zealand – for more info ring Jan Grigg.



**Sponsors:**

**AWI (Aust. Wool Innovation); PPHS (Naracoorte); Kleenheat Gas; Edenhope FoodWorks; Tussock Jumpers; Arcadia Wool; AD, JA, SI & JV Grigg; M&M Wool (Aust); SCAA Shearer Wool Handler Training Inc; Dale McDonnell Cartage; Mulraney Stockhandlers; Yiddinga Farm; Zippel Transport Livestock Carriers; Richie Foster; Rusty Crane Transport; Trevor Dymke Workwear; Backaid Australia; Karoo White Dorpers along with many other generous businesses and individuals. Thank you.**

Other donations may be received after this book is printed and will be acknowledged in the shearing shed on Show day. See the last pages of this Show Book for a thank you to other generous donations for this event.

**The “inspirational music” and PA in the Shed is provided courtesy of  
Nic Doelle ~ DJ Dollebludger Entertainment ~**

## “Victorian Title” OPEN BLADE SHEARING

**Sunday 20<sup>th</sup> November 2011**

Entry is preferred by Monday 14<sup>th</sup> November  
to Richie Foster 03 5586 1237  
or Kelvin Lambert (President) 0422 139 702  
[kjlambert@activ8.net.au](mailto:kjlambert@activ8.net.au)

or on Show Day (Saturday or Sunday morning)  
Draw @ 9am on Sunday

Sponsored by **Richie Foster & Kelvin Lambert**







SCAA Shearer Woolhandler Training Inc  
6539 Midland Hwy, Scotsburn 3352  
03 5341 8255 email: [scaa\\_shearer@bigpond.com](mailto:scaa_shearer@bigpond.com)

*The Local Bloke!*

 **Stuart Grigg** email: [stugrigg@activ8.net.au](mailto:stugrigg@activ8.net.au)  
03 5585 7202 or 0427 857 212



Gate entry is  
**FREE** for spectators  
to watch the  
Yard Dogs

# Yard Dog Trials

## Saturday 18 September

Steward: Rob Tuncks 5585 1295

Convener: John Latty (h) 5575 6263 (m) 0427 756 263

Trials to be run in accordance with VYUFDA rules.

For an Entry Form please contact

John Latty, 16 Bodens Lane, Balmoral 3407 Tel 5575 6263

(Entry forms will automatically be posted to last year's entrants)

## SPONSORS

Holland Baling & Transport, Bill Dann Builder, Cliff Turner (Wood Turner), M&M Wool (Aust.) P/L, West Wimmera Rural Services, Edenhope Lakeside Tourist Park, Rodwells, Ross McDonald, Edenhope & Dist Community Bank, Phil Williams Transport, Nick Menzel Rural Livestock Services, Techwool Trading, John & Rowena Latty "True Blue Kelpies", Naracoorte & Penola Vet, Cox Rural and Robins Ag Service.

# Langlea Dohnes

Flock #90 WPC

High Growth Rates  
Prime Lambs  
Quality 19-21 Micron Wool  
110-130% Lambing  
Self Replacing Flock



DOHNE

The True Dual Purpose Breed

Purebred & F1 Dohnes on display at the Show

**Wayne & Pam Caldow**

Tel/Fax 03 5585 1348 or 0427 861 339

## Wool Bale Roll

**Sat 19 Nov**

Teams of 2 Men

Teams of 2 Women

Starts @ 3pm

Great prizes for 1<sup>st</sup> & 2<sup>nd</sup>

Generously donated by

**West Wimmera  
Rural Services &  
Edenhope & District  
Community Bank® Branch**

Organised by Bendigo Bank Cmte

# Fashions & Tiny Tots – Saturday 19 November

**PLEASE NOTE:** Official Show opening is **1.00pm** followed by this section. Please enter names at the Secretary's Office before 12N. Judging will commence after **12.30pm** in front of the Pavilion. A prize and/or sash has been donated in each category. All winners will receive a sash. *All \* Tiny Tot \* entrants will receive a small gift from the Playgroup Committee.*

**Miss Tiny Tot** \*\* (Girls 5yrs & Under) – donation by **Delma Arnold** and sash by **Nappies'n'More**

**Master Tiny Tot** \*\* (Boys 5yrs & Under) – donation by **West Wimmera Advocate** and sash by **Nappies'n'More**

**Junior Miss Showgirl** (Girls 6-12yrs) – donation by **Edenhope Newsagency**

**Teenage Miss Showgirl** (Girls 13-18yrs) – donation by **Kincraig Pharmacy**

**Fashions on the Showground** (Chosen from the crowd) – donation by **Melindari Fashions**

## Melindari Fashions

71 Elizabeth Street, Edenhope 03 5585 1539

Great Fashions Store in our TOWN



*Marriage Celebrant*

Anne Nuzum  
03 5386 1110

Available in this area for  
Weddings  
Naming  
Ceremonies  
Renewal of  
Vows

anne@fadaust.com.au

## Zog's Odd Jobs

03/55831560

Indoor & Outdoor Maintenance  
(mowing, pruning and repairs)  
Trading as SH Gigg

## Trade Stands & Market Stalls

Organiser: Evan Arnold (03 5585 1179)

Trade Stands and Markets Stalls are welcome at the Edenhope Show and offer an avenue for sellers to promote their business, and another attraction at the Show. Sash awarded to the "Best Trade and/or Market Stall".

Please book your site with Evan Arnold on 5585 1179 by Mon 7 Nov or email Secretary [bully@bordnet.com.au](mailto:bully@bordnet.com.au). The cost for a site is \$20 based on a 3m x 3m site. Once you have paid gate entry please check in at Secretary's Office for your site location. Please book early for site allocation. You will need to provide your own table and shade.

## Photos on Show Day

I take photos for promotion of the Edenhope Show. If you do not want your photo taken, please advise me on the day.

Christine Bull – Edenhope P&A Show Secretary (and local photographer)

Majority of photos in this 2011 Show Book are from the 2010 Show.

# EDENHOPE PASTORAL & AGRICULTURAL SOCIETY INC.

Office Bearers - Pres, Kelvin Lambert; Snr Vice-Pres, Nic Doelle; Jnr Vice-Pres, Keith McLachlan; Safety Officer, Jessica Mulraney; Sec, Christine Bull; Treas, Sandra K. Clutterbuck; Public Officer, Bruce Shepherd.

Committee Members – Evan Arnold, Warren Wait, John Warner, Jan Grigg, Austin Grigg, Rob Tuncks, Andrew Rainsford, Richie Foster, Jacqui Foster.

## Life Members (†dec)

†L.O. Bull	†Les Forster	†Arty Shipman	George Crockford
†Les Burns	†Alan Goldsworthy	†Bill Sullivan	Warrick Dubois
†Vernon Burns	†Laurie Kealy	†Edward Warlburton	Bob Shepherd
†Andy Burrell	†Ron Munn (†2011)	†Eddie Wynniat	John Warner
†Cecil Compton	†Allie Neagle	Evan Arnold	Bruce Shepherd (2008)
†Bertie AC Cooper	†Len O'Neil	Kelvin Burns	Leigh Enright (2010)
†Gem Donaldson	†Aubrey Osborne	Jean Burrell	
†Les Enright	†Jack Pike	Gerard Cranage	

## Members 2010/11

Ian & Sally Aldridge	Austin & Jan Grigg	Heather Parker
Steve Aldridge	Keith & Kathy Grigg	Matt & Tracey Parker
Robert Aldridge	Stuart & Jodi Grigg	Maureen Payne
Neville Armistead	Karen Guthridge	Noel & Fairleigh Pettit
Brendan & Kym Bath	Maureen Guthridge	Ian & Julie Plumridge
Cory & Fiona Baxter	Kevin Harvey	Andy & Robyne Rainsford
Bob Bourke & Jeannette Clutterbuck	Brendan & Alison Hausler	James Rainsford
Geoff & Janet Bowers	Kerry & Katherine Hausler	Claire Robertson
Michelle Brooks & Family	Judy Hay	Dawn Robinson
Stephen Bull Family	Marika Holland	Neville & Anne-Maree Robinson
Alan Burns	Emma Hunt	Keith Rogers
Don Burns	Malcolm & Lesley Hunting	Doug Rogers
Jack Burns	Tony & Angela Kealy	Bruce & Barb Ryan
Marg Burns	Charlie Kealy	Graeme & Flo Ryan
Wayne & Pam Caldwell	Samantha Kelly	Tom & Gerardine Ryan
Marjorie Carpenter Family	John Kosch	Lynette Sander
Jim Close	John Latta & Wendy Eichler	Stuart & Edwina Shand
Andrew & Sandra Clutterbuck	Kelvin & Jenny Lambert	Adrian & Shirley Schmidt
Sandy Clutterbuck & Family	Llewellyn & Co.	Katrina Sherrifs & Family
Max & Norma Compton	Andrew & Leanne Lloyd	Jack & Nic Storey
Mark & Sheree Cooper	Phil & Karen Lloyd	Michael & Carol Sudholz
Jim Curtis	Barb McCarthy	Kevin & Pearl Summerhayes
Paul Derrington & Family	Malcolm & Susan McClure	Alistair & Jessica Sutherland
Vicki Dishon Family	Ron & Cecily McFarlane	Rob Tuncks & Kirily Ryan
Nic Doelle & Rachel Farran	Keith & Melva McLachlan	Damian & Jodie Tiller
Jim & Patti Doelle	Brian & Ella McLaren	Cliff & Bev Turner
Trevor & Maxine Domaschenz	Pat & Yvonne McDonnell	Warren & Avryl Wait
Robert & Wendy Dubois	Phil & Jo McLaughlan	Joe & Vicki Wall
Hugh & Judie Delahunty	Bev Mitchell	Russell & Chris Wilson
Pat Duthie	Gordon Mitchell	Jill Wilson & Family
Jim & Deanna Farran	Ryan & Jess Mulraney	Greg & Kathy Wilson
Don & Win Forster	Riley Murphy & Family	Pam Young
Kevin & Glenda Forster	Robin & Michelle Nokes	Robin Young
Jacqui Foster	Trevor & Joan Onley	
Richie & Leanne Foster		

***Camping is permitted and available at the Showgrounds, please contact the Secretary on Show Day (limited facilities). A small fee will be applicable.***



# Regulations

1. All exhibits, except sheep, horses, cattle and poultry, must have been grown or made by exhibitor; grain must be at last season's growth. No exhibit (other than livestock) previously winning a First prize at the Edenhope Show is eligible for competition.
2. The name, age and breed of any livestock, so far as is known, must be supplied to the Secretary with the entry, together with explicit instructions as to class for which entry is intended, and exhibitors of sheep must state in writing the date in which the sheep were last shorn (sheep shorn prior to August 1 of last year not eligible for competition at this show) with the exception of open classes. Age of horses will be calculated from Aug 1.
3. No person will be permitted to exhibit unless membership or entrance fee has been paid beforehand. This rule will be strictly adhered to.
4. **Membership** – Wrist bands will be provided for members at the gate on showing membership card, which will cover entry over the 2 show days (Dog Trials on 18 September is free entry for spectators). Family membership \$20 (includes 2 parents and school children aged 16 and under). Single membership \$10. Please assist by paying your membership prior to Show Day. Members of the Society are entitled to admission to the ground and reduced fee for entries (if applicable) which assists with the financial running of the Edenhope Show.
5. **Gate Charges** – Entry on Saturday 19 is Adults \$10; Pension \$5; Child 6-16yrs \$5; and 5&Under free. **Wrist bands provided on entry.** Entry on Sunday 20 is Adults \$5; Pension \$2.50; Child 6-16yrs \$2.50; and 5&Under free. If you verify your wrist band on entry for Sunday's show there will be no entry fee.
6. A ticket for each exhibit, properly numbered, must be obtained from the secretary by the exhibitor on or before the day of the show and must be fixed to exhibit by the exhibitor - it will not be judged unless such ticket is affixed. These tickets do not admit persons to the show.
7. **Electrical Cords** must be appliance tested and tagged to ensure safety at all times.
8. All exhibits must be in the yards and arranged in their allocated places before 9.30am on the morning of the show and remain until 4pm unless otherwise stated.
9. No sheep to be moved from one pen to another to compete in more than one class, except district classes, which may also compete in open classes.
10. The Committee shall have the power to demand verification by statutory declaration of any entry or particular concerning any entry from any exhibitor. Refusal or failure of any exhibitor to make such declaration when called on to do so shall render such exhibitor liable to disqualification from receiving any prize at the show and for membership for any period. Notwithstanding any declaration, the Committee may withhold any prize pending further investigation.
11. If in the opinion of the Committee any prizes have been awarded to an exhibit, which does not comply with the prize offered, the Committee may disqualify such exhibit.
12. Judges will have the power to withhold any prize if they deem the exhibit undeserving.
13. Protests must be made in writing before 6pm on the day of the show, accompanied in each case by a fee of \$1, such fee to be forfeit if the protest be deemed frivolous. The Committee's decision shall in all cases be final.
14. Any person making fraudulent or erroneous entries or statement regarding their exhibits, or guilty of any offensive conduct to, or undue interference with any show official, shall be liable to any or all of the penalties mentioned in Regulation 13.
15. Contravention of any of the regulations published shall render the person contravening same liable to: a) Expulsion from grounds; b) Disqualification for any period; c) Forfeiture of any prize; d) If that person be a member, expulsion from the Society according to the Committee.
16. Judging of horses to commence as stated in Sections, and will be taken as on the program. Stallions will only be eligible in the class set apart for them and the jumping classes. Winners in horse section must display the ribbons once around the ring, and return to the Steward before receiving the prize.
17. **Entries** are open in person on Mon 14 and Thur 17 November (10am-7pm) at the Showground Pavilion with Flowers, Floral Art and Cooking entries accepted Friday 18 November until 4pm only. Early entries may be faxed or posted.
18. Twenty cents insurance has been included in all entry fees.
19. Special regulation for hall: In order to secure to exhibitors the return of their exhibits, duplicate tickets will be issued for all exhibits in the hall. The hall will be cleared at 4.30pm and persons engaged for the purpose will hand exhibits to those presenting duplicate cards.
19. Prize Cards: Blue denotes First Prize; Red denotes Second Prize.
20. In the event of a tie in any aggregate prize, the prize to go to the exhibitor with the most Firsts.
21. NO STAMPS will be accepted as entry fees.
22. In the event of the cancellation of any event, no entry fees will be refunded.

## We need your help

The Edenhope P&A Show Committee is a very small group and we are always looking for help from the community. If you can assist the Show Committee get ready for the show, on the day, the clean up afterwards or at any of the monthly markets - that would be fantastic! Please contact Kelvin Lambert on 5588 6355 or come to the pavilion when show entries are being taken.

The monthly markets are held four times a year (March, June, September & December) on the Third Sunday and are a fundraiser for the Annual Show.

# 5th Yr

10

## PRIME LAMB COMPETITION

- 3 live lambs -

**West Wimmera Rural Local Prime Lamb** (within approx 30kms, ie Apsley, Harrow & Goroke)

**Export Lamb – 50kg & over**

1<sup>st</sup> prize by **WWRs** – 2<sup>nd</sup> prize by **Edenhope Butchers**

**Trade Lamb – 45kg & U/50kg**

1<sup>st</sup> prize by **WWRs** - 2<sup>nd</sup> prize by **Edenhope Butchers**

**Light Lamb- 40kg & U/45kg**

1<sup>st</sup> prize by **WWRs** - 2<sup>nd</sup> prize by **Edenhope Butchers**

**West Wimmera Rural Services**  
Very happy to again sponsor  
the WWR Local Prime Lamb  
Competition since its Start!

**WWR Best Pen Lambs** - Trophy by  
**Murray Nankivell Accountants** as well as \$\$  
Cash Prizes \$\$ from **PPHS & Janmac**.

**EDENHOPE BUTCHERS**  
Proudly sponsoring the Prime Lamb  
Competition for the 5<sup>th</sup> Year

If you would like your prime lamb processed after the Show, please contact our local butcher,  
**Wayne Dubois at Edenhope Butchers 5585 1597** (Elizabeth Street).

### Open Prime Lamb

**Export Lamb – 50kg & over**

1<sup>st</sup> prize by **Thomas, DeGaris & Clarkson, Penola**  
2<sup>nd</sup> prize by **Wilson Mini Diggers**

**Trade Lamb – 45kg & U/50kg**

1<sup>st</sup> prize by **TDC** - 2<sup>nd</sup> prize by **Wilson Mini Diggers**

**Light Lamb- 40kg & U/45kg**

1<sup>st</sup> prize by **TDC** - 2<sup>nd</sup> prize by **Bull's Rustic Wood'n'Frames**

**Open Best Pen Lambs** – Trophy by **Murray Nankivell Accountants**

**Supreme Champion** (local and open) Sash donated by **Karoo White Dorpers**

**Thomas, DeGaris & Clarkson**  
Generously supports the  
Open Prime Lamb Competition  
for the 2<sup>nd</sup> Year

**West Wimmera Rural Services**  
03 5585 1975  
48a Elizabeth Street, Edenhope

Edenhope's Rural  
Merchandise Specialist  
For all your Rural Merchandise  
needs and much more

We are your local stockists of everything Rural

- Poly Pipe & Fittings - Troughs
- Cyductin Sheep & Cattle Drench
- Winchester Ammunition
- Broadacre Chemicals
- Stokerete Troughs
- Fencing Requirements
- Light Force Spotlights

**Luke Munro**  
0438 851 975

### Conditions of Entry

#### Entry \$15

Your intention to enter the **Prime Lamb Competition** must be submitted to Kelvin Lambert on 0422 139 702 or email [kjlambert@activ8.net.au](mailto:kjlambert@activ8.net.au) by Monday 7 Nov and the \$15 fee paid.

Three (3) prime lambs must be entered. They should look similar and be of similar weight.

The 3 lambs will be placed in a yard and judged "on hoof".

All lambs are to be shorn 2 weeks before the Show.





**Length, Growth & Meat**  
**- where it counts! -**



**Poll Dorset**

**Contact:**  
**Grant Hausler 03 5386 1013**  
**Bryce Hausler 03 5386 1296**

The Janmac Poll Dorset Stud has been providing quality Poll Dorsets to the Edenhope and Goroke areas for over 20 years. Our breeding objectives have never changed, we have always strived to breed well grown, highly muscled rams for our valued clients. Our annual Ram Sale will be held early October where approximately 150 rams are offered. We welcome on farm inspections. Janmac is pleased to support the 149th Edenhope Show.



**AD & JA GRIGG** *Edenhope*  
**SHEARING CONTRACTORS**  
**Bryce Kelly - Overseer**  
**03 5585 1827**  
**0418 334 385**  
 Offering a high quality, friendly and professional service with good rates

**CARTER'S DIESEL REPAIRS**  
 (Mobile Mechanic)  
**SEAN CARTER**  
**0418 587 739**  
 For all your servicing and repair needs on farm machinery, tractors, headers, welding repairs, 4X4 vehicles  
 seantcarter@hotmail.com  
 Fax 03 5585 1493 PO Box 54, Edenhope 3318



# Sheep

## BRITISH BREED SHEEP

Entries close 15 November by fax or post (see details on entry form)

Entry Fee: Members \$1, Non-members \$2

Prize Money: 1<sup>st</sup> \$4, 2<sup>nd</sup> \$2 (except where otherwise stated).

Convener:

Bruce Shepherd 5588 6293

Steward: Dianne Shepherd

### BRUCELLOSIS TESTED

Entries in British breed classes are restricted to animals bred in registered flocks exhibited by members of the Australian Society of Breeders of British Sheep.

All British breeds of sheep will be inspected to see that they are visibly tattooed in the ear with the relevant Society's registered trademark  together with the breeder's registered flock number in accordance with the rules of the Society. Sheep not tattooed will be disqualified. Exhibitor must own British breed sheep for 60 days prior to show date.



**03 5585 1411**

Fax 03 5585 1433

---

**88 Elizabeth Street, Edenhope**

*Livestock  
Wool*

*Real Estate  
Insurance*

Come in and see us at Rodwells

(next to the West Wimmera Advocate shop)

David Hanel 0428 577 236

Tim Jones 0427 340 912

John Cormack 0428 861 416

**CHAMPION RAM OF SHOW** Trophy by *Johnson's Merchandise*

**CHAMPION EWE OF SHOW** Trophy by *Johnson's Merchandise*

**GROUP OF 3 SHEEP** (1 Ram and 2 Ewes under 1½ yrs. Must be bred by exhibitor) - Trophy donated by *Murrabool White Suffolks*

**ROBERT SHEPHERD MEMORIAL TROPHY** - Group of 3 Lambs (1 Ram and 2 Ewes) - Must be bred by exhibitor). Sash and trophy by *Bruce Shepherd Family (Murrabool White Suffolks)*

Classes	Ram Under 1½yrs	Ram Over 1½yrs	Ram Lamb	Ewe Under 1½yrs	Ewe Over 1½yrs	Ewe Lamb
Border Leicester	1	2	3	4	5	6
Poll Dorset	7	8	9	10	11	12
Suffolk	13	14	15	16	17	18
White Suffolk	19	20	21	22	23	24
Texels	25	26	27	28	29	30
Any Other Breed	31	32	33	34	35	36

**Sash for  
CHAMPION RAM &  
EWE OF EACH  
BREED**

Trophies for  
Champion Ram or Ewe  
in each Category

**Sponsored by  
Edenhope FoodWorks  
(Thrifty-Link) and  
Tender Cuts (Ncte)**



**DALE McDONNELL TRANSPORT**

24ft Tray Truck  
livestock & general freight cartage

**03 5585 1508 ~ 0429 831 544**

**Edenhope**

**Naracoorte**

**Horsham**

**Harrow**

**Hamilton**

**Mt. Gambier**

# Wool

## FLEECES OF WOOL

Stewards: Peter Irving 5585 1172

Entry fee: \$1 members; \$1.50 non-members

Prize money: 1<sup>st</sup> \$4, 2<sup>nd</sup> \$2 Categories: Fine, Medium, Strong, Ram's Fleece

Fleece to be in pavilion by 9am.



## GUESS THE MICRON – FREE

Between 12 noon and 3pm you can guess the micron of a fleece. The fleece will be on display in the pavilion. Prize awarded to closest guesser! Proudly supported by **Maurice Jolly, Wool Technical Officer, Australian Wool Network** tel 0448 499619 or email mjolly@woolnetwork.com.au. **The wool has been tested by "On Farm Testing Services" NJ & PJ Howell at Dunkeld 03 5577 2692.**

## CHAMPION FLEECE OF SHOW

Sash & Trophy by **Landmark, Naracoorte**

Must be bred by exhibitor. R.A. & H.S. Medallion for most points in Wool section. Must compete in two or more affiliated Shows. Sash for Fleece with most points.

## Real Estate

Servicing the area & sponsoring local events



**Edenhope**  
FIRST NATIONAL REAL ESTATE

**Contact Kevin & Glenda Forster**  
65 Elizabeth Street (PO Box 199) Edenhope 3318

# 03/55851355

Fax 03/55851068    Kevin 0427 851 080    Glenda 0428 851 068

## LM Bull - Edenhope Ambulance Wool Competition

Fleeces are to be donated and the money raised will go to the Edenhope Ambulance Auxiliary (see more in the local paper prior to the show). Cash prizes offered.

Sponsored by  
Stephen Bull & Family



## NARACOORTE TOYOTA

8 Deviation Road, Naracoorte SA 5271  
Ph: (08) 8762 0455 Fax: (08) 8762 0347  
LMVD: 197 397



**“Human Vs Machine” 2.30pm. Start flexing your muscles and enter the competition. Don’t just talk about it, do it!**

**Proudly sponsored by Naracoorte Toyota 08 8762 0455. Trophy for quickest time over 50m for Man and Woman. Rules (made up on the day).**

Entry \$1.00

# Cattle

Stewards: Leigh Enright, Patti Doelle, Rosemary Miller, James Rainsford

Entries close 14 November by fax or post (see details on entry form)

Entry Fee: Members \$2, Non-members \$4. Prizes: 1<sup>st</sup> \$4 & ribbon, 2<sup>nd</sup> \$2 & ribbon

Judging starts at 10am. Age will be from birth to date of show.

Conditions - All cattle competing for championship sashes are to be registered with their respective Breed Society. All bulls to have rings or nose clamps, and females to have nose clamps, except calves at foot. All cattle to be TB and Brucellosis accredited free or tested 30 days prior to show. All ages to be from the date of birth to the date of show. Both Johnes tested and untested cattle will be accepted.

**No bedding allowed – Committee is to provide.**

Children aged between 8-14yrs handling cattle must have parent or guardian consent in writing to the Secretary or Cattle Steward. No cattle to be removed from ground until 3.30pm.

## All Breeds

- |  |                        |
|--|------------------------|
| 1. <b>Calf Classic 2011 drop: (Trophy &amp; Sash</b> | 5. Bull 24mths & over  |
| by West Wimmera Cleaning Service)                    | 6. Female U/12mths     |
| 2. Bull U/12mths                                     | 7. Female 12 to 18mths |
| 3. Bull 12 to 18mths                                 | 8. Female 18 to 24mths |
| 4. Bull 18 to 24mths                                 | 9. Female over 24mths  |



**Junior Champion Bull** – Trophy by **Wickham Flower & Co.** & Sash

**Reserve Junior Champ Bull** - Sash

**Senior Champion Bull** - Trophy & Sash by **West Wimmera Shire Council**

**Res Snr Champ Bull** – Sash

**Junior Champion Female** - Trophy by **Edenhope FoodWorks** & Sash

**Reserve Junior Champ Female** - Sash

**Senior Champion Female** - Sash & Trophy by **J & P Doelle**

**Reserve Senior Champion Female** – Sash

**Supreme Champion Exhibit** - Trophy by **Driscoll, McIlrae & Dickinson** & Sash

**Most Successful Exhibitor** - Trophy by **Rural Veterinary Services**



(08) 5585 1501

“Supporting everything  
local”  
ARE YOU??

**Rural Veterinary Services**  
sponsoring cattle section  
\$200 Voucher

**RVS** is undertaking consultations from  
the Edenhope Business Centre (EBC)  
every Wednesdays  
as well as farm visits  
(for contact details refer to RVS business card)

**Dr Claire Law**  
BVSC (HONS)

**08 8762 1885**  
**0419 621 886**  
Fax: 08 8762 1886

ruralvetservices@live.com.au  
PO Box 1339, Naracoorte SA 5271



**Rural Veterinary Services**  
Limestone Coast & Western Victoria

Operating at the  
EBC every Wednesday

~ Please make an  
appointment ~



**Cattle (cont.)**

**Group of 3 Beef Cattle** (Each sex represented and to be owned by exhibitor) - Trophy by **Driscoll, McIlrae & Dickinson (Nhill)**

**2 Beef Female Cattle** (Bred by exhibitor) - Trophy by **Edenhope FoodWorks/Thrifty-Link**

**2 Bulls** (Bred by exhibitor) – Trophy by **Edenhope FoodWorks/Thrifty Link**

**JUNIOR CATTLE HANDLERS**

Prize Money: 1<sup>st</sup> \$5, 2<sup>nd</sup> \$2.50

2 sections: 15yrs & under, trophy by **Bob Shepherd**; 16-23yrs, trophy by **“Kojak Braunvieh”**

**JUNIOR CATTLE JUDGING**

Prize Money: 1<sup>st</sup> \$10, 2<sup>nd</sup> \$5. For competitors under 23yrs of age.

**SHOW Ambassador**

The Agricultural Society of Victoria Ltd and Victorian Agricultural Shows Ltd presents:-

**Rural Ambassador Award** - Applicant must be between 20 and 30 years of age as at 1<sup>st</sup> May in the year of the State Final. Prizes: Edenhope Show Cert. to winner; Group level - Trophy, RAS M/ship and an Official jacket to wear at State Finals for the winner at Regional level. Major prize and chance to compete in National Finals for the winner at State level.

**Junior Show Ambassador** - Applicant must be between 16 & U/20yrs.

For more info and application forms for either contact Kelvin Lambert (President) 5588 6355 or write to Box 56, Edenhope 3318 or email [jennie.wilson@rasv.com.au](mailto:jennie.wilson@rasv.com.au).

**WILSON**  
mini  
*diggers*

- trenching service -  
**0427 873 578**

travel anywhere  
fully insured  
experienced operator

**TRENCHING**  
pipelines  
power cables  
telephone lines  
centre pivot fuel lines  
farm watering systems

Using the  
Dingo trencher  
for those  
small jobs

Russell Wilson 03 5587 3578  
[russellw@bordnet.com.au](mailto:russellw@bordnet.com.au)  
ABN 57 256 325 661

**APEX MOTORBIKE COMPETITION**

Starts after horse events

**\$2 entry**

**Senior Category ONLY**

Entries taken by 2.30pm  
at the Sec's Office on the day

Enquiries to:

**Shane Cryer 5585 1513**

*Proudly Sponsored by Apex Club of Edenhope*



## West Wimmera Shire Youth Events

Brooke Godden the Youth Officer at the Shire will be co-ordinating events on Show day for local young people. Go Brooke!!!



**HORSES**

(Please note that horse events are held on both Show days)

The Society is affiliated with the Equestrian Australia Victorian Branch.

Convenor: Jessica Mulraney 0409 014 322 email [woolungafarm@activ8.net.au](mailto:woolungafarm@activ8.net.au)

Horse Secretary on Day: Glenda Forster; Chief Steward: Debbie Burns;

Horse Committee: Jessica Mulraney, Glenda and Kevin Forster, Debbie &amp; Kelvin Burns, Lisa Oliver, Rebecca Burns, Maureen Payne, Tom Heenan, Natalie Astbury, Jo Grant, Fiona Baxter, Bevan Olson, Ron Tansey.

Insurance Levy has been included in all entry fees. Any Hack, Galloway or Pony may be measured at the judge's direction. If two events clash, it is up to the competitor to decide which they will compete in. There will be no holding up of rings for competitors. The committee reserves the right to reduce the number of events if in the best interest of both competitors and horses.

**SHOW JUMPING- Ring 1****Saturday 19 November 2011**

Stewards: Maureen Payne and Kelvin Burns - Judging starts 9am

1. Edenhope Adult Riding Club Open 50cm Table A 238.1.2 (Am3)  
Entry \$5. Prizes 1<sup>st</sup>, 2<sup>nd</sup>, 3<sup>rd</sup>. Ribbons to 4<sup>th</sup> place
2. Troy Shrive Cabinet Market/Builder Junior Showjump 60cm Table A 238.1.2  
Entry \$5. Prizes 1<sup>st</sup> \$20, 2<sup>nd</sup> \$15, 3<sup>rd</sup> \$10
3. Genesis Open Showjump 70cm Table A 238.1.2  
Entry \$5. Prizes 1<sup>st</sup>, 2<sup>nd</sup>, 3<sup>rd</sup>. Ribbons to 4<sup>th</sup> place
4. JS & ME Warner Open Showjump 80cm Table A 238.1.2  
Entry \$5. 1<sup>st</sup> \$25; 2<sup>nd</sup> \$15; 3<sup>rd</sup> \$10; 4<sup>th</sup> \$5
5. D&A Burns Open Encourage 90cm Table A 238.1.2 (for horses with less than 6 points)  
Entry \$5. 1<sup>st</sup> \$20 & Trophy; 2<sup>nd</sup> \$20; 3<sup>rd</sup> \$10; 4<sup>th</sup> \$5
6. Alwin Windows 105cm Table A 328.1.2 for horses with <16 points  
Entry \$5. Prizes (pooper scooper, saddle rack, etc)
7. Kevin & Glenda Forster Open 110cm Table A 238.1.2  
Entry \$6. 1<sup>st</sup> \$40; 2<sup>nd</sup> \$25; 3<sup>rd</sup> \$10; 4<sup>th</sup> \$5
8. Wimmera Trophies & Gifts 115cm Table A 238.1.2  
Entry \$6. 1<sup>st</sup> \$40; 2<sup>nd</sup> \$25; 3<sup>rd</sup> \$10; 4<sup>th</sup> \$5
9. Mrs J E Mulraney Open Show Jump 125cm Table A 238.1.2  
Entry \$7. 1<sup>st</sup> \$50; 2<sup>nd</sup> \$45; 3<sup>rd</sup> \$30; 4<sup>th</sup> \$15

**SHOW HORSES – Ring 2****Saturday 19 November 2011**

Judging starts 8am sharp. Entry fee \$3. Judges for Ring 2 &amp; 3 - Jenny &amp; John Daffy

Prize money: 1<sup>st</sup> \$6, 2<sup>nd</sup> \$4. Ribbons to 3<sup>rd</sup> place.

The judge will advise lunch break on the day. This ring is open for all competitors on the day. Ridden champions of each section qualify for Barastoc Horse of the Year and VASA Saddle Horse Championships. Winners of championships in Rings 2 and 3 may not compete in a similar event again in the day.

- |  |                                    |
|--|------------------------------------|
| 1. Best presented local mount & handler U/18, led. | 10. Open pony over 11hh - NE 12hh  |
| 2. Led pony mare/filly 12.2hh & under              | 11. Open pony over 12 - NE 12.2hh  |
| 3. Led pony mare over 12.2hh & NE 14hh             | 12. Open pony over 12.2 – NE 13hh  |
| 4. Led Pony Gelding 12.2hh and under               | 13. Open pony over 13 – NE 13.2hh  |
| 5. Led Pony Gelding over 12.2hh and NE 14hh        | 14. Open pony over 13.2hh -NE 14hh |

**Champion & Res Champion Led Pony**

6. Novice ridden pony under 14hh
7. Intermediate pony NE 14hh
8. Newcomer Pony NE 14hh
9. Open pony NE 11hh

**Champion & Res Champion Ridden Pony**

**SHOW HORSES – Ring 2** (cont.)

15. Led Shetland stallion 4yrs and over
16. Led Shetland Colt 3yrs and 2yrs
17. Led Shetland mare 4yrs and over
18. Led Shetland filly 3yrs and 2yrs
19. Led Shetland yearling colt/filly/gelding

**Champ & Res Champion Led Shetland**

20. Ridden Shetland, ridden by child 10yrs&under  
(may be led)
21. Smartest on parade U/14yrs
22. Novice Rider U/14yrs
23. Rider U/8yrs (may be led)
24. Rider 8yrs & U/12
25. Rider 12yrs & U/14

**Champion & Res Champion rider U/14yrs**

26. Smartest on Parade 14yrs & U/18
27. Novice Rider 14yrs & U/18
28. Rider 14yrs & U/16
29. Rider 16yrs & U/18

**Champion & Res Champion Rider U/18yrs**

30. Novice ridden hack over 15hh
31. Intermediate hack
32. Newcomer Hack over 15hh
33. Open hack 15 NE–15.2hh
34. Open hack over 15.2 NE–16hh
35. Open hack over 16 NE–16.2hh
36. Open hack over 16.2hh

**Champion & Res Champion Ridden Hack**

37. Novice galloway, over 14 & NE15hh
38. Intermediate Galloway over 14hh –NE15h
39. Newcomer Galloway over14h-NE 15h
40. Open galloway, over 14 NE–14.2hh
41. Open galloway, over 14.2 NE–15hh

**Champion & Res Champion Ridden Galloway**

42. Show hunter pony U/13hh
43. Show hunter pony 13 – 14hh

**Champion & Res Show Hunter Pony U/14hh**

44. Show hunter galloway 14-14.2hh
45. Show hunter galloway 14.2-15hh

**Champion & Res Show Hunter Galloway**

46. Show hunter hack 15-15.2hh
47. Show hunter hack 15.2-16hh
48. Show hunter hack over 16hh

**Champion & Res Show Hunter Hack**

49. Consolation mount & rider U/18 yrs, not to have won a prize on the day

**SUPREME CHAMPION HORSE OF THE SHOW**

**All champion ridden horses eligible to be judged by judges from Rings 2 & 3**

**(Judged In Ring 2)**

**SUPREME RIDER OF THE SHOW**

**All Champion Riders eligible to be judged by judges from Rings 2 & 3**

**(Judged in Ring 2)**

**DISCLAIMER OF LIABILITY** Edenhope P&A Society Inc. will not be liable for any loss, damage or Injury caused to any person, horse or property arising from this event. The judge's decision will be final.

**OPEN – Ring 3**

**Saturday 19 November 2011**

Judging Starts 8am sharp. Entry on the Day \$3 per Ticket. This ring is open for all competitors on the day. The judge will advise lunch break on the day. Ridden champions of each section qualify for Barastoc Horse of the Year and VASA Saddle Horse Championships. Winners of championships in Rings 2 and 3 may not compete in a similar event again in the day.

50. Best presented local mount & handler over 18yrs, led
51. Led galloway mare /filly 14hh & NE14.2hh
52. Led Galloway mare/filly over 14.2 & NE 15h
53. Led galloway gelding 14h &NE 14.2h
54. Led Galloway Gelding over 14.2 &NE 15h

**Champion & Res Champion Led Galloway**

55. Led hack mare/filly 15h &NE 16h
56. Led Hack mare/filly over 16h

57. Led hack gelding 15h & NE 16h
58. Led Hack gelding over 16hh

**Champion & Res Champion Led Hack**

59. Smartest on parade 18yrs & over
60. Novice rider 18yrs & over
61. Rider 18 to 21yrs
62. Rider over 21yrs to 30yrs
63. Rider over 30yrs



**OPEN – Ring 3** (cont.)**Champion & Res Champion Rider over 18yrs**

64. Novice hack over 15hh
65. Intermediate Hack
66. Newcomer Hack over 15hh
67. Open hack 15 NE–15.2hh
68. Open hack over 15.2 NE–16hh
69. Open hack over 16 NE–16.2hh
70. Open hack over 16.2hh

**Champion & Res Champion Ridden Hack**

71. Best educated Hack
72. Pleasure hack
73. Novice pony under 14hh
74. Intermediate Pony Under 14hh
75. Newcomer Pony under 14hh
76. Open Pony 11hh and under
77. Open pony over 11h & under 12hh
78. Open pony 12 NE–12.2hh
79. Open pony over 12.2 NE–13hh
80. Open pony over 13 NE–13.2hh

81. Open pony over 13.2 NE–14hh

**Champion & Res Champion Ridden Pony**

82. Best educated pony
83. Pleasure pony
84. Novice galloway, over 14 & NE15hh
85. Intermediate Galloway over 14hh –NE15h
86. Newcomer Galloway over14h-NE 15h
87. Open galloway, over 14 NE–14.2hh
88. Open galloway, over 14.2 NE–15hh

**Champion and Res Champion Ridden Galloway****Sponsored By Penndower Australian Ponies****(Missy Pryor)**

89. Best Educated Galloway
90. Pleasure Galloway
91. Local mount & rider over 18yrs, residing within 30kms Edenhope
92. Local mount & rider U/18yrs, residing within 30km Edenhope
93. Local Pony/Galloway/Hack residing within 30km of Edenhope

**DISCLAIMER OF LIABILITY** Edenhope P&A Society Inc. will not be liable for any loss, damage or Injury caused to any person, horse or property arising from this event. The judge's decision will be final.

**Conditions of Entry**

Run under EA rules and regulations. The Edenhope P&A Society Inc. will not be liable for any loss, damage or injury of any horse or person or property. The decision of the judge/s is final. Any protests must accompany a \$30 processing fee. No Rider is permitted to ride without completing a release and waiver form.

**OFFICIAL HRC AV SHOW RING – Ring 4****Saturday 19 November 2011**

Venue - Edenhope Showgrounds (Vic Rds Melw. 223 M4) - Start - 9am

Judge – Joanne Lane : Card Steward - Mrs Lisa Oliver

Enquires - Jessica Mulraney 0409 014 322

Entries - \$3 per class Entry on day. Please enter on Standard HRC AV Entry Form.

Send To - EARC, PO Box 133, Edenhope 3318

Entries Close – 15<sup>th</sup> November 2011Prizes - Ribbons to 4<sup>th</sup> place, Sashes for SOP, Champion & Res Champion

1. Smartest on Parade Levels 1 & 2\*
  2. Smartest on Parade Level 3\*
  3. Smartest on Parade Levels 4 & 5\*
  4. HRC AV Rider Levels 1 & 2\*
  5. HRC AV Rider Level 3\*
  6. HRC AV Rider Levels 4 & 5\*
- Champion & Reserve HRC AV Rider \***
7. Best Educated Levels 1 & 2
  8. Best Educated Level 3
  9. Mount Suitable For Beginner Levels 4 & 5
  10. Handy Mount Levels 1, 2, 3, 4 & 5
  11. Ridden Mount Levels 1 & 2\*
  12. Ridden Mount Level 3\*

13. Ridden Mount Level 4 \*
  14. Ridden Mount Level 5\*
- Champion & Reserve Ridden Mount \***
15. Mount Most Suitable HRC AV Levels 1 & 2\*
  16. Mount Most Suitable HRC AV Level 3\*
  17. Mount Most Suitable HRC AV Levels 4 & 5\*
- Champion and Reserve MMS HRC AV \***

**\*Denotes classes eligible for points on cards**

**OFFICIAL HRC AV SHOW RING (Ring 4) cont.***Sponsored by the Edenhope Adult Riding Club Inc.***Conditions of Entry**

- Run under HRC AV rules and regulations
- Riders to wear current Standard helmets
- Membership and showing cards must be handed to card steward prior to purchasing entry to classes.
- Competitors to supply their own numbers on both sides unless a breastplate is worn.
- Medical Armbands must be worn in classes where you may be required to jump.
- EARC will not be liable for any loss, damage or injury of any horse or person or property

**Yards are available at the Showgrounds please see the Horse section.**

**Camping is also available, please see the Secretary's Office or the Horse section (a small fee is applicable).**

**TOPSY RING - Ring 5****Saturday 19 November 2011****Steward Claire Robertson**

Open to all inexperienced riders. Regular competitors will be excluded at the judge's discretion.

Riders may be led. Ribbons for all competitors. Entries to be paid in Topsy Ring.

Entry fee: \$10 per rider covers all Topsy Ring and Pony Club events. \$5 per additional horse.

**START: 9.00am**

1. Happiest combination.
2. Mount with the fattest tummy.
3. Hairiest mount.
4. Longest mane and tail.
5. Mount that looks like it's rider.
6. Cleanest and tidiest combination.
7. Walk and trot (can be led).
8. Fancy dress.

**PONY CLUB RING. Sponsored by PetStock Horsham****Start: To follow on after Topsy Ring**

All events mounted. Ribbons to for all competitors. Age of competitor as at show day.

Pony Club uniform and medical armbands are compulsory. Gear check is compulsory and will be conducted prior to the start of the PC ring.

Pony Club events are for current Pony Club members only. Pony Club cards must be presented at time of payment of entries. Entries to be paid in Pony Club Ring.

Entry fee: \$10 per rider covers all Topsy Ring and Pony Club events. \$5 per additional horse.

1. Best presented Pony Club mount & rider 10yrs & under (may be led).
2. Best presented Pony Club mount & rider 11-14yrs.
3. Best presented Pony Club mount & rider 15yrs & over.
4. Pony Club rider 10yrs & under (may be led).
5. Pony Club rider 11-14yrs.
6. Pony Club rider 15yrs & over.
7. Pony Club mount under 13 hands.
8. Pony Club mount 13hh-14.2hh inclusive.
9. Pony Club mount over 14.2hh.
10. ODE mount under 13 hands.
11. ODE mount 13 hands to 14.2hh inclusive.
12. ODE mount over 14.2hh.

**GAMES: To follow Pony Club Ring****Entry \$2 per event.**

1. Barrel race 10yrs & under (may be led).
2. Barrel race 11-14yrs.
3. Barrel race 15yrs & over.
4. Bending race 10yrs & under (may be led).
5. Bending race 11-14yrs.
6. Bending race 15yrs & over.

**Disclaimer:** Neither the organising committee of this competition nor the PCAV accepts any responsibility whatsoever for any accident, damage, injury or illness to horses, riders, ground spectators or any other person or property.

**Horse Yards** available for Show Day with the poles being donated by **Sam Whitehead** and holes dug by **fencing contractor Col Finnigan** under the guidance of **EARC in 2010**. Yards will not be reserved.



## Horse Events for Sunday 20 November 2011

### SHOW JUMPING- Ring 1

Stewards: Maureen Payne; Debbie and Kelvin Burns

Starts 9am sharp.

1. **Apsley Pony Club** Open 55cm Table A 238.1.2 (Am3)  
Entry \$5. Prizes 1<sup>st</sup>, 2<sup>nd</sup>, 3<sup>rd</sup>. Ribbons to 4<sup>th</sup> place.
2. **Edenhope Adult Riding Club** Open Showjump 65cm Table A 238.1.2 (Am3)  
Entry \$5. Prizes 1<sup>st</sup>, 2<sup>nd</sup>, 3<sup>rd</sup>. Ribbons to 4<sup>th</sup> place.
3. **Castec Rural Supplies Penola** Open Showjump 75cm Table A 238.1.2  
Entry \$5. Prizes 1<sup>st</sup>, 2<sup>nd</sup>, 3<sup>rd</sup>. Ribbons to 4<sup>th</sup> place.
4. **Tack Room** Open Showjump 85cm Table A 238.1.2  
Entry \$5. Prizes 1<sup>st</sup>, 2<sup>nd</sup>, 3<sup>rd</sup>. Ribbons to 4<sup>th</sup> place.
5. **Bennett's Bakery** Open Encourage 95cm Table A 238.1.2 (for horses with less than 6 points)  
Entry \$5. 1<sup>st</sup> \$25, 2<sup>nd</sup> \$15, 3<sup>rd</sup> \$10; 4<sup>th</sup> \$5.
6. **Edenhope Plumbing & Plumbing Supplies** Open 105cm Table A 328.1.2 for horses with <16 point  
Entry \$5. 1<sup>st</sup> \$25, 2<sup>nd</sup> \$15, 3<sup>rd</sup> \$10; 4<sup>th</sup> \$5.
7. **West Wimmera Mobile Crutching** Open 110cm Table A 238.1.2  
Entry \$5. 1<sup>st</sup> \$40; 2<sup>nd</sup> \$20; 3<sup>rd</sup> \$10; 4<sup>th</sup> \$5.
8. **The Finch** Open 115cm (**Donated by Avryl Wait**) Table A 238.1.2  
Entry \$5. 1<sup>st</sup> \$40; 2<sup>nd</sup> \$20; 3<sup>rd</sup> \$10; 4<sup>th</sup> \$5.
9. **Mrs J Mulraney** Open Show Jump 125cm Table A 238.1.2  
Entry \$10. 1<sup>st</sup> Weatherbeeta Woolen rug and embroidery Valued at \$130; 2<sup>nd</sup> \$30; 3<sup>rd</sup> \$20; 4<sup>th</sup> \$10.

# **Zaxos Fencing** (using latest side shift)

Rural Fencing - Sheep & Cattle Yards  
Stock Containment Areas

**Call Theo Zaxos for a quote**

**03 5585 1968 or 0428 786 144**

### **Robins Ag Service - Nhill**

Proud to support the 2011 Edenhope Show

Showcasing our range of

POLARIS ATV's - In Stock Now!

Tel 03 5391 1144



POLARIS. HARDEST WORKING. SMOOTHEST RIDING.

[www.robinsag.com.au](http://www.robinsag.com.au)



24x7 days breakdown service  
New and used machinery sales  
Automotive air conditioning AU23781  
Service and repairs to all makes of  
farm machinery

[www.robinsag.com.au](http://www.robinsag.com.au)





**STOCKMAN'S CHALLENGE - Ring 2****Sunday 20 November 2011**

Starts 9am

For enquiries please contact Natalie Astbury ph: 03 5587 3522

**Postal Nominations** to be received by close of post Tue 15 November 2011. Please enclose entry form (page 22) with cheque or money order. Send entries to:-*Stockman's Challenge Event Secretary, PO Box 133, Edenhope, Vic 3318***DIVISIONS:**

Junior – 10yrs and U/18yrs (Whip Crack can be unmounted)

Ladies (Whip Crack can be unmounted)

Open

**ENTRY FEE**

\$20

\$30

\$40

**CLASSES**

1. Working Stock Horse Pattern
2. Ridden Whip-Crack
3. Time Trial
4. Station Horse

**PRIZE MONEY:** Per class –**Junior** 1<sup>st</sup> \$40, 2<sup>nd</sup> \$30 and prize, 3<sup>rd</sup> \$20 and prize sponsored by **Castec Rural Supplies Penola****Ladies** 1<sup>st</sup> \$60 donated By **Cullenya Murray Greys**, 2<sup>nd</sup> \$40 donated by **R&J Mulraney**, 3<sup>rd</sup> \$20 donated by **A&C Robertson****Open** 1<sup>st</sup> \$80 donated by **Barry Murphy**, 2<sup>nd</sup> \$50 donated by **S&E Shand**, 3<sup>rd</sup> \$30 donated by **A&C Robertson****Ribbons** – 1<sup>st</sup> to 5<sup>th</sup> place for each class

- all competitors are to participate with a spirit of goodwill
- judge's decision is final
- competitors may enter more than one horse – if entries are exceedingly high, a restriction may apply
- each horse must be ridden by the same rider in all events
- all horses must be ridden in a snaffle bit and stock saddles are preferred
- tie downs, martingales or running reins, dropped nose bands and riding whips are prohibited from competition
- stallions must be ridden and handled by an adult (over 18 yrs) and tied up with both halter and neck strap (double-tied)
- no whips to be cracked until permission given by stewards
- classes may not necessarily be run in the order given



This form may be photocopied

Please accept the following entries for your Annual Show, which are submitted according to the rules and regulations of the Society. **I understand that all competitors compete at their own risk.**

Please post to:-

**Stockman's Challenge Event Secretary**  
**PO Box 133, Edenhope, Vic 3318**

**Edenhope P&A Society Inc.**  
**STOCKMAN'S CHALLENGE**  
**ENTRY FORM**

by 16 November for events held on  
 Sunday 20 November 2011

RIDER	HORSE	DIVISION:	JUN	LAD	OPEN	TOTAL
		ENTRY FEE				
<b>FEES MUST ACCOMPANY ENTRIES</b> Please enclose a stamped self addressed envelope		<b>Entry Fee Total</b>				
<b>SIGNATURE</b>						
<b>NAME</b> (Block Letters)		<b>TOTAL</b>				
<b>ADDRESS</b>			<b>PHONE NUMBER</b>			

Show Book Online – Visit [www.edenhope.vic.edu.au](http://www.edenhope.vic.edu.au) thanks to the Edenhope College. *Year 9 Advance Students (Victorian Youth Development Program - The Duke of Edinburgh's Award)* will be assisting with Show entries and other activities. We appreciate their input into the community.

This Schedule is also @ [www.vicagshows.com.au/edenhope.html](http://www.vicagshows.com.au/edenhope.html); [www.edenhopehistory.org.au](http://www.edenhopehistory.org.au); and on FACEBOOK [www.facebook.com/edenhopehistory](http://www.facebook.com/edenhopehistory) - courtesy of Tammy Whitehead; *Edenhope & District Community Bank website* [http://www.bendigobank.com.au/public/community\\_bank/pdf/news/edenhope/edenhope-show-book-2011.pdf](http://www.bendigobank.com.au/public/community_bank/pdf/news/edenhope/edenhope-show-book-2011.pdf); as well the local Shire <http://www.westwimmera.vic.gov.au/AnnouncementRetrieve.aspx?ID=45499>.

**Thank you all for this.**

Gate Charges – Entry on Saturday 19 is Adults \$10; Pension \$5; Child 6-16yrs \$5; and 5&Under free. Wrist bands provided on entry. Entry on Sunday 20 is Adults \$5; Pension \$2.50; Child 6-16yrs \$2.50; and 5&Under free. If you verify your wrist band on entry for Sunday's show there will be no entry fee.

***A huge thank you to all that volunteer their time as a show helper and/or steward. The Show would not run without you.***

# ST. MALACHY'S PET SHOW

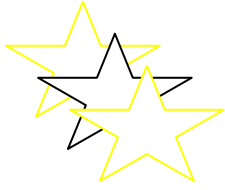

**Most Sparkliest Pet**  
**Best Groomed Award**  
**Best Behaved Pet**



**Super Hero Duo** (Pet & Owner dress up)  
**Best Dressed Pet** on the Cat Animal Walk (Male/Female)  
**Best Trick**

Have some fun at the show and bring your Pet along, dressed up and nicely groomed. This event is entirely organized by **St. Malachy's School Parent's Association**.

Bring your Pet (on leash if a dog) to the Show on Saturday 19<sup>th</sup> November by 11.15am in front of the Showground Pavilion – Judging to commence at **11.30am**. Entry is \$1 per Pet (can enter different categories). Ribbons supplied by the *P&A Committee* and prizes by *St. Malachy's School Parent's Association*.

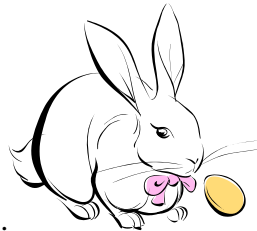

Jenkins Accounting  
 03/55851459  
 Tax advice ... Small Business Advice  
 Preparation & computer lodgement of Tax Returns  
 GST advice & Returns ... Superannuation Fund Management  
*Are you tired of doing your own BAS? We have a simplified and cost-effective method.*  
 Call in and see us at 56 Elizabeth Street, Edenhope

**Edenhope Auto Electrical**  
 All auto electrical work & auto accessories  
 Auto air conditioning specialist  
 Petrol (driveway service) Car & truck batteries Pennzoil Lubricants  
 Mobile Phone fitting & accessories  
 Car stereo sales & fitting  
**EFI diagnoses with latest Scantool equipment**  
 See Stephen & Tamara Ryan, Geoff or Dale  
 109 Elizabeth Street - 03/55851351  
 (Mobile 0428 851 351) 

## Edenhope Show Sponsorship

**The P&A appreciates any sponsorship donated to the Show and associated events. Sponsorship is generally sourced by the steward/person running each particular event. As a sponsor you may be welcome to bring along any paraphernalia (banners, etc.) to promote your business.**

**The P&A does not provide any trophies or cash prizes – all events must be fully sponsored by the business/organization/individual listed.**

**Kelvin Lambert (President)**



# Poultry & Pigeons

Stewards: John Kosch, John Latta and Tom Bull (queries to John Kosch on 5585 1313)  
To be in attendance at 8am. All exhibits to Stewards by 9am. No late entries taken. Judging starts 9.30am. Birds to remain in cages until 4pm.

Entry Fee: Member \$1, Non-Member \$2  
Prize Money: 1<sup>st</sup> \$2, 2<sup>nd</sup> \$1

~~Champion Pigeon of the Show—  
Trophy by **Keith Rogers**~~

**Best Bird in the Show** - Trophy by **Keith Rogers**

**Most Points in Pigeon & Poultry Classes** - Trophy by **John Kosch**

**West Currie Consultants and Crosslings** are sponsoring some ribbons.

## OPEN SECTION RIBBONS

### Champion Bird of Show

Champ std light breed soft feather (M)	Champ hard feather bantam (F)
Champ std light breed soft feather (F)	Champ soft feather bantam (M)
Champ std heavy breed soft feather (M)	Champ soft feather bantam (F)
Champ std heavy breed soft feath (F)	Champ drake
Champ std hard feather (M)	Champ duck
Champ std hard feather (F)	Champ bantam
Champ hard feather bantam (M)	Champ large fowl

### ~~Champion Pigeon in Show~~

<del>Champ Fancy Pigeon Cock</del>	<del>Champ Show Homer Pigeon Hen</del>
<del>Champ Fancy Pigeon Hen</del>	<del>Champ Utility Pigeon Cock</del>
<del>Champ Show Homer Pigeon</del>	<del>Champ Utility Pigeon Hen</del>

## JUNIOR SECTION RIBBONS

Champion Male (Poultry)

Champion Female (Poultry)

~~Champion (Pigeon)~~

### **BANTAMS - Hard Feathered**

1. Modern game, Black Red (M)	12.OEG Blue Tail Wheaten (F)	23.OEG Brown Red (M)
2. Modern game, Black Red (F)	13.OEG Spangled (M)	24.OEG Brown Red (F)
3. Modern Game, Duckwing (M)	14.OEG Spangled (F)	25.OEG Birchen (M)
4. Modern Game, Duckwing (F)	15.OEG Duckwing D/L (M)	26.OEG Birchen (F)
5. Modern game, AOC (M)	16.OEG Duckwing D/L (F)	27.OEG Crele (M)
6. Modern game, AOC (F)	17.OEG Duckwing L/L (M)	28.OEG Crele (F)
7. OEG Black Red D/L (M)	18.OEG Duckwing L/L (F)	29.OEG AOC (M)
8. OEG Partridge D/L (F)	19.OEG Blue or Blue Red (M)	30.OEG AOC (F)
9. OEG Black Red L/L (M)	20.OEG Blue or Blue Red (F)	31.AOV H/F (M)
10.OEG Partridge L/L (F)	21.OEG Pile (M)	32.AOV H/F (F)
11.OEG Black Tail Wheaten (F)	22.OEG Pile (F)	

### **BANTAMS - Soft Feathered**

33. Wyandotte White (M)	41. Rosecombe (M)	49. Rhode Island Red (M)
34. Wyandotte White (F)	42. Rosecombe (F)	50. Rhode Island Red (F)
35. Wyandotte AOC (M)	43. Leghorn White (M)	51. Sussex (M)
36. Wyandotte AOC (F)	44. Leghorn White (F)	52. Sussex (F)
37. Pekin Black (M)	45. Leghorn AOC (M)	53. Any other var. (M)
38. Pekin Black (F)	46. Leghorn AOC (F)	54. Any other var. (F)
39. Pekin AOC (M)	47. Australorp (M)	
40. Pekin AOC (F)	48. Australorp (F)	

**Pigeons will not be a feature at the 2011 Edenhope Show due to Pigeon Flu and the DPI continues to strongly recommend pigeon exhibitions, sales, Shows and races be cancelled until further notice**

**Edenhope Newsagency**

60 Elizabeth Street, Edenhope

**5585 1430**

Stationery & Cards  
Gift & Toys

TATTSLOTTO  
POWERBALL  
QUICK PICKS  
OZLOTTO  
POOLS  
SYSTEM ENTRIES



*proudly supporting our Show*

**Edenhope Motor Inn**



Clean, Comfortable Rooms  
Licensed Bar & Restaurant  
(bookings essential)

**Tel: 03 5585 1369**  
**Fax: 03 55851867**

### POULTRY - Light Breeds

- |                                 |                              |                      |
|---------------------------------|------------------------------|----------------------|
| 55. Hamburg Silver Spangled (M) | 63. Minorca (F)              | 71. OEG AOC (F)      |
| 56. Hamburg Slvr Spangled (F)   | 64. OEG Blade Red D/L (M)    | 72. Silkie White (F) |
| 57. Hamburg Black (M)           | 65. OEG Partridge D/L (F)    | 73. Silkie White (M) |
| 58. Hamburg Black (F)           | 66. OEG Duckwing (M)         | 74. Silkie AOC (F)   |
| 59. Hamburg AOC (M)             | 67. OEG Duckwing (F)         | 75. Silkie AOC (M)   |
| 60. Hamburg AOC (F)             | 68. OEG Blue or Blue Red (M) | 76. AOV (F)          |
| 61. Leghorn White (M)           | 69. OEG Blue or Blue Red (F) | 77. AOV (M)          |
| 62. Leghorn White (F)           | 70. OEG AOC (M)              |                      |

### POULTRY - Heavy Breeds

- |                     |                          |                      |
|---------------------|--------------------------|----------------------|
| 78. Australorp (M)  | 84. Rhode Island Red (M) | 90. Sussex (M)       |
| 79. Australorp (F)  | 85. Rhode Island Red (F) | 91. Sussex (F)       |
| 80. Indian Game (M) | 86. Wyandotte Golden (M) | 92. Orpington AC (F) |
| 81. Indian Game (F) | 87. Wyndotte Golden (F)  | 93. Orpington AC (M) |
| 82. Modern Game (M) | 88. Wyandotte AOC (M)    | 94. AOV (F)          |
| 83. Modern Game (F) | 89. Wyandotte AOC (F)    | 95. AOV (M)          |

### POULTRY - Water Fowl

- |                   |                          |                |
|-------------------|--------------------------|----------------|
| 96. Pekin Drake   | 100. Indian Runner Drake | 104. AOV Drake |
| 97. Pekin Duck    | 101. Indian Runner Duck  | 105. AOV Duck  |
| 98. Muscovy Drake | 102. Roeun Drake         |                |
| 99. Muscovy Duck  | 103. Roeun Duck          |                |

**\*\*\* Please ensure that all entries under a child's category are animals raised by the child.**

### POULTRY - Junior Class (Child U/16 yrs)

- |                              |                              |                             |
|------------------------------|------------------------------|-----------------------------|
| 106. Hard Feather Bantam (M) | 109. A chook family          | 113. Best Backyard Chook!   |
| 107. Hard Feather Bantam (F) | 110. Soft Feather Bantam (F) | 114. Best Backyard Rooster! |
| 108. Soft Feather Bantam (M) | 111. Large Fowl (M)          |                             |
|                              | 112. Large Fowl (F)          |                             |

### PIGEONS - Homers

- |                             |                   |               |
|-----------------------------|-------------------|---------------|
| 115. Blue or Blk Check cock | 119. AC Barr cock | 123. AOC cock |
| 116. Blue or Blk Check hen  | 120. AC Barr hen  | 124. AOC hen  |
| 117. Red or Red Check cock  | 121. Pied cock    |               |
| 118. Red or Red Check hen   | 122. Pied hen     |               |

**PIGEONS – Fancy**

125. Jacobin cock	141. AOV cock	157. Moena Schiette AOC cock
126. Jacobin hen	142. AOV hen	158. Modena Schiette AOC hen
127. Fan Tail cock	143. Turbit cock	159. Modena Gazzi Blue cock
128. Fan Tail hen	144. Turbit hen	160. Modena Gazzi Blue hen
129. Carrier cock	145. Blondinette cock	161. Modena Gazzi Bronze cock
130. Carrier hen	146. Blondinette hen	162. Modena Gazzi Bronze hen
131. Beard cock	147. Tumbler L/F cock	163. Modena Gazzi AOC cock
132. Beard hen	148. Tumbler L/F hen	164. Modena Gazzi AOC hen
133. Magpie cock	149. Muffled Tumbler cock	165. Satinette cock
134. Magpie hen	150. Muffled Tumbler hen	166. Satinette hen
135. Dragon cock	151. German Ice Pigeon cock	167. Pigmy Pouter Blue/Slvr cock
136. Dragon hen	152. German Ice Pigeon hen	168. Pigmy Pouter Blue/Silver hen
137. Nun cock	153. Modena Sch. Bl/Slvr cock	169. Pigmy Pouter Meally cock
138. Nun hen	154. Modena Schiette Bl/Slvr hen	170. Pigmy Pouter Meally hen
139. Helmet cock	155. Modena Sch. Bronze cock	171. Pigmy Pouter AOC cock
140. Helmet hen	156. Modena Sch. Bronze hen	172. Pigmy Pouter AOC hen

**PIGEONS – Utility**

171. Carneau cock	173. King AC cock	175. AOV cock
172. Carneau hen	174. King AC hen	176. AOV hen

**PIGEONS – Children's Class**

177. Homer cock	179. Fancy cock	181. Utility cock
178. Homer hen	180. Fancy hen	182. Utility hen

**POULTRY – OTHER**

183. Turkey (please bring your own cage) Male (a) or Female (b)	185. Best Backyard Chook
184. Other (unspecified)	

# Lake Wallace Hotel

*"If you're not having fun, it's your Fault".*

Meals available from Wednesday to Saturday  
between 12N-2pm and 6.30-8.30pm

**SCHNITZEL**  
Night  
Wednesday  
\$10 per head

**Kid's  
Meal Deal  
\$5.50**

**SEAFOOD**  
Night  
Thursday  
\$10 per head



*relax and enjoy your meal while the children have fun  
in our play room*

*Weekly lunch specials Wed-Fri 12N-2pm  
Saturday lunch available 12N-2pm*

**Pizza Sunday**  
*Eat-in or take-away - orders taken 5-8pm*



*Friday Nights "CHASE THE ACE"  
Cash Jackpots & Raffles*

**SKY TV**

**46 Elizabeth Street, Edenhope**

**03 5585 1191**



# Pavilion

Pavilion Supervisor will be in attendance.

Pavilion entries (on paper) accepted in person at the Pavilion on Mon 14 Nov and Tue 15 Nov (10am-7pm) – see entry form.

“**Andy Burrell Memorial Trophy**” for Most Points in Pavilion sections.

**All pavilion exhibits must be at the pavilion by 8.30am and remain until 4.30pm.**

Prize money not collected Show day shall be forfeited to the Show Society (this will be strictly adhered to). The Society or Stewards will not be held responsible for any exhibits remaining in the Pavilion after 5.15pm on Show day. All exhibits shall be the responsibility of the owner.



## Cookery

STEWARD: Gail Grigg

Stewards in attendance at 8.30am. Article/exhibit to be at the Pavilion by 8.30am on Show Day.

Entry fee: Members 30¢, Non-members 60¢

Prize money: 1<sup>st</sup> \$1, 2<sup>nd</sup> 50¢ (except where otherwise stated).

S.E.S.A. & B.S.S.A. Association trophy for most points in Cookery. Must compete at four or more Shows.

No packet mixes to be used (unless specified). No edges to be cut off. Exhibitor must attach entry ticket.

*Please supply own paper plates and clear plastic bags (preferably oven bags) large enough to fold under.*

All exhibits must be made at least 12 hours before. Exhibitors will collect exhibits only from Steward.

**MOST SUCCESSFUL EXHIBITOR (COOKERY TROPHY):** A trophy valued at \$30 to be won twice, not necessarily in succession, has been donated by Kernich's IGA Supermarket, Coleraine, to the most successful exhibitor in the cookery section at the shows of Societies affiliated with W.D. & B.A.A.S.A  
*Points allotted in each class are: 1<sup>st</sup> 3 pts; 2<sup>nd</sup> 2 pts.*

- |  |   |
|--|---|
| 1. 4 Lamingtons  | 19. 4 Queen Cakes   |
| 2. Sponge Sandwich (jam filled)                                      | 20. 4 Patty Cakes (iced)  |
| 3. Chocolate Sponge Sandwich (mock cream filling)                    | 21. Chocolate Cake (iced)   |
| 4. Plum Pudding 1 <sup>st</sup> \$6, 2 <sup>nd</sup> \$3             | 22. 4 Shortbread  |
| 5. 4 Meringues   | 23. 4 Jelly Cakes (not filled)  |
| 6. 4 Plain Scones  | 24. Carrot Cake (iced)  |
| 7. 4 Cream Puffs (not filled)  | 25. Ginger Fluff (not iced or filled)   |
| 8. Sultana Cake  | 26. Banana Cake (iced)  |
| 9. Boiled Fruit Cake   | 27. Loaf of Breadmaker Bread  |
| 10. Jam Roll   | 28. Garlic and/or Herb Focaccia   |
| 11. Honey Roll (creamed)   | 29. 4 Sausage Rolls (small)   |
| 12. 4 pcs Baked Slice, 2 dist vars.                                  | 30. 3 Cornish Pasties, short pastry   |
| 13. 4 pieces Unbaked Slice, 2 distinct vars.                         | 31. Confectionery, 3 vars (2 of each)   |
| 14. 4 Fruit Scones   | 32. 4 Muffins (sweet and not iced)  |
| 15. Date and Nut Loaf  | *33. Best Decorated Cake, traditional<br>1 <sup>st</sup> \$10, 2 <sup>nd</sup> \$5    |
| 16. 4 Melting Moments  | *34. Best Decorated Cake, novelty (adult)<br>1 <sup>st</sup> \$5, 2 <sup>nd</sup> \$3 |
| 17. 4 Biscuits (any one variety)                                     | 35. Other (unspecified)   |
| 18. 4 Plain Scones (for those that have not won this section before) | <u>(*Nos. 33&amp;34 judged on decoration only)</u>                                    |

Most Points Trophy by **Hair Naturally**. Sash for Champion Exhibit by **Edenhope Take-Away**.

## COOKERY (CONT.)

**37. "Blokes & Sheilas" Cake Competition**

Condition - Any variety of cake may be submitted (packet mix is not allowed). 50c entries and prize for winners (incl overall winner).

1. Shielas
2. Blokes

Winner in each category will be judged against each other to find the "real cook".

Sponsored by **Cheryle's Coffee Blitz**

**38. VAS Ltd. Senior/Open Classes**  
**RICH FRUIT CAKE COMPETITION**

Prize \$15

The following recipe is compulsory for all entrants

INGREDIENTS (t=teaspoon, T=tablespoon, c=cup)

250g sultanas	1/2 t ground ginger
250g chopped raisins	1/2 t ground cloves
250g currants	250g butter
125g chopped mixed peel	250g soft brown sugar
90g chopped red glace cherries	1/2 t lemon ess OR finely grated lemon rind
90g chopped blanched almonds	1/2 t almond essence
1/3 c sherry or brandy	1/2 t vanilla essence
250g plain flour	4 large eggs
60g SR flour	
1/4 t grated nutmeg	

**Here's what you do:-**

Mix together all the fruits and nuts and sprinkle with the sherry or brandy. Cover and leave for at least 1 hour, but preferably overnight.

Sift together the flours and spices. Cream together the butter and sugar with the essences. Add the eggs one at a time, beating well after each addition, then alternately add the fruit and flour mixtures. Mix thoroughly. The mixture should be stiff enough to support a wooden spoon.

Pour mixture into a prepared square tin (no larger than 20cm), bake in a slow oven for approx 3½ - 4 hrs. Allow the cake to cool in the tin.

**NOTE:** To ensure uniformity and depending upon the size, it is suggested the raisins be snipped into 2 or 3 pieces, cherries into 4 or 6 pieces and almonds crosswise into 3 or 4 pieces.

**REGULATIONS**

1. An exhibitor having won at a show will bake another cake for entry in the Group Final (**the group final will be held in Tyrendarra on 12<sup>th</sup> February 2012**). The winner will then be required to bake a further cake for the State Final at the next Royal Melbourne Show.
2. An exhibitor having won at show level is not eligible to enter any other show until after the Group judging when, if not the winning entry, can compete further.
3. An exhibitor is only eligible to represent one Group in the State Final.
4. An exhibitor having won at Group level cannot compete further until after the Royal Melbourne Show when, if not winning, can compete further.
5. Each cake entered must be the bona fide work of the exhibitor.

**West Wimmera  
Bookkeeping Solutions**

**Sandra Clutterbuck**

PH: 0407 657 194  
FAX: 03 55851 641  
EMAIL: skclutter@hotmail.com  
123 Lake St, Edenhope, Vic 3318

The Edenhope Show Committee would like to acknowledge the FREE coffees that

*Cheryle's Coffee Blitz* offers to our wood raffle sellers.

This is well appreciated by the volunteers who sell the raffle tickets.

Great job Cheryle - fantastic coffee and community spirit!



**Cardnell's Country Collections**  
Our country store brought right in your door

**Tania Cardnell**  
Ph: 03 55851917  
Mobile: 0429851917  
18 Charam-Wombelano Rd  
Edenhope Vic 3318  
[www.cardnellscountry.com](http://www.cardnellscountry.com)  
Specialising in quality handcrafted timber, homewares & gifts



# Junior Cookery

Steward: Steph Cryer and Stephen Lloyd

No entry fee. No packet mix (unless specified). Prize money: 1<sup>st</sup> \$1, 2<sup>nd</sup> 50¢

S.E.S.A. & B.S.S.A. Association trophy for most points in Junior Cookery.

Must compete at two or more affiliated Shows.

## Primary Students

1. 3 Plain scones
2. 4pcs unbaked slice, 2 distinct vars
3. 3 Patty cakes, no icing
4. Chocolate cake, iced
5. 2pcs baked slice
6. 3 Anzac biscuits
7. Healthy lunchbox (no larger than 30x20cm)
8. 3 Pikelets, plain
9. 3 Honey joys (muffin size)

## Secondary Students

10. 2pcs Pizza using yeast dough (Hawaiian)
11. Plain sponge
12. Chocolate cake, iced
13. 3 Cream puffs, not filled
14. 3 Lamingtons
15. 3 Plain scones
16. 3 Pikelets, plain
17. 3 Muffins (sweet or savoury)
18. Chocolate chip cookies
19. Cinnamon tea cake (packet mix allowed)
20. Novelty decorated cake (*judged on decoration only*)

Most Points Trophy and Sash for Champion Exhibit in Primary and Secondary sections.

Primary section trophy by **Elaine Hocking, Hairdresser 0419 858 518**

Secondary section trophy by **Edenhope Motor Inn**

## **21. VAS Ltd. Junior BOILED FRUIT CAKE COMPETITION**

Prize \$5

The following recipe is compulsory for all entrants

INGREDIENTS (t=teaspoon, T=tablespoon, c=cup)

375g Sunbeam Mixed Fruit	½ c sherry
¾ c brown sugar	2 eggs, lightly beaten
1 t mixed spice	2 T marmalade
½ c water	1 c self-raising flour
125g butter	1 c plain flour
½ t bicarbonate soda	¼ t salt

### **Here's what you do:-**

Place the Sunbeam mixed fruit, sugar, spice, water and butter in a large saucepan and bring to the boil. Simmer gently for 3 minutes, then remove and allow to cool.

Add the bi-carb, sherry, eggs and marmalade, mixing well. Fold in the sifted dry ingredients then place in a greased and lined 20cm round cake tin. Bake in a moderately slow oven for 1½ hours or until cooked when tested.

### REGULATIONS

1. An exhibitor having won at a show will bake another cake for entry in the Group Final (**the group final will be held in Tyrendarra on 12<sup>th</sup> February 2012**). The winner will then be required to bake a further cake for the State Final at the next Royal Melbourne Show.
2. An exhibitor having won at show level is not eligible to enter any other show until after the Group judging when, if not the winning entry, can compete further.
3. An exhibitor is only eligible to represent one Group in the State Final.
4. An exhibitor having won at Group level cannot compete further until after the Royal Melbourne Show when, if not winning, can compete further.
5. Each cake entered must be the bona fide work of the exhibitor.



## Jams & Preserves

Steward: Wendy Garton

ENTRY FEE: Members 30¢, Non-Members 60¢

PRIZE MONEY: 1<sup>st</sup> \$1, 2<sup>nd</sup> 50¢

Pickles and sauces to be open for judge's convenience. Jams to have clear tops. All work to be that of exhibitor.

- |                                   |                                      |
|-----------------------------------|--------------------------------------|
| 1. One jar fig jam                | 10. One jar jelly, any variety       |
| 2. One jar apricot jam            | 11. One jar zucchini pickles         |
| 3. One jar strawberry jam         | 12. One jar AOV pickles              |
| 4. One jar mulberry jam           | 13. One jar tomato chutney or relish |
| 5. One jar light or dark plum jam | 14. One bottle tomato sauce          |
| 6. One jar AOV jam                | 15. One jar, AOV not listed above    |
| 7. One jar marmalade              | 16. One jar preserves (any variety)  |
| 8. One jar mayonnaise             | 17. Dried fruit                      |
| 9. One jar lemon butter           |                                      |

It is essential that all jams/preserves have a clear plastic jam cover – no fancy covers, no lids, no wax. Entries must be new stock!

Most Points Trophy and Sash for Champion Exhibit – sponsored by **Norton's Coaches**.

## Fancy Work

Stewards: Kate Hausler, Gwen Saddler, Jessie Hicks & Flower Gum Quilters Rep  
Stewards in attendance at 8.30am.

Entry Fee: Members 30¢, Non-Members 60¢

Except where otherwise stated. Machine bands allowed in knitting sections. No fancy work to be washed.

Prize money: 1<sup>st</sup> \$, 2<sup>nd</sup> 50¢

Exhibit must have ticket attached by exhibitor. No exhibit eligible that has won a First Prize at any Edenhope Show.

### Fancy Work

- |  |   |
|--|---|
| 1. Crochet article/garment   | 19. Stitchery   |
| 2. Article knitted or crocheted from nylon ribbon or lace                | 20. Baby's feeder                                       |
| 3. Hand-knitted jumper/cardigan, 8ply & over                             | 21. Tapestry  |
| 4. Child's hand-knitted jumper or cardigan (any ply)                     | 22. Article of long stitch                              |
| 5. Infant's hand-knitted garment   | 23. Article/garment with hand appliqué                  |
| 6. Infant's booties  | 24. Article of patchwork for baby                       |
| 7. Knitted or crochet knee rug   | 25. Piece of Christmas patchwork                        |
| 8. Article or garment of ribbon embroid                                  | 26. Patchwork quilt, machine quilted                    |
| 9. Baby blanket with embroidery, appliqué allowed                        | 27. Patchwork quilt, hand quilted                       |
| 10. Shawl/stole knitted or crochet                                       | 28. Patchwork article/garment, mach quilted             |
| 11. Any other knitted article/garment                                    | 29. Patchwork article/garment, machine and hand quilted |
| 12. Cushion, any type  | 30. Fabric Bags   |
| 13. Article/garment of stretch sewing                                    | 31. Handmade quilt commercially quilted                 |
| 14. Article of children's clothing                                       | 32. Any other article not specified                     |
| 15. Smocked article/garment  |   |
| 16. Article/garment of creative embroidery, ie wool, cotton, silk, rayon |   |
| 17. Article of candlewicking   |   |
| 18. Article of cross stitch  |   |

Sash for Champion Exhibit donated by **Delma Arnold**.

Most Points Trophy in Fancy Work Section donated by **Edenhope Post Office and Voucher to Little Desert Quilts, Kaniva**

## Craft

1. Soft toy, no artificial eyes
2. Best Teddy Bear
3. Covered coat hanger
4. Piece of china painting
5. Hand-made cloth doll, any media
6. Greeting card (envelope & verse)
7. Wall hanging
8. Christmas tree decoration
9. Best dressed doll
10. Article of metal work
11. Article of metal work (fine creation)
12. Article of wood work (not turned)
13. Article of wood work – turned (single article)
14. Articles of wood work – turned (set of)
15. Article of wood work – turned (for those yet to win a prize at the Edenhope Show)
16. A man's creation
17. A man's creation – entries only accepted from participants in **The Edenhope Men's Shed**
18. Any other craft not listed.
19. *Special class open to all organisations: 6 articles of craft or needlework. 1<sup>st</sup> \$4, 2<sup>nd</sup> \$2. Entry fee 80¢*
20. Article/garment of bead work
21. Picture frame
22. Scrapbooking Page (any theme)

Sash for Champion Exhibit donated  
by **Delma Arnold**

Most Points Trophy in Craft section donated by  
**Cardnell's Country Collections** (see advert pg 29)

### 23. ONE PERSON'S WORK

6 distinct articles - food and/or craft.  
Prizes: 1<sup>st</sup> \$4, 2<sup>nd</sup> \$2. Entry fee 80¢

VAS Competitions to be conducted at Society, Group and State Level – Sponsored by Spotlight Stores.

## 24. "VAS Ltd Hand Embroidery Comp"



An article of hand embroidery,  
any type (excl cross stitch)

State Final Prizes: 1<sup>st</sup> \$300 Spotlight Voucher plus VAS Plaque  
2<sup>nd</sup> \$150 Spotlight Voucher  
3<sup>rd</sup> \$ 50 Spotlight Voucher

Edenhope Show: 1<sup>st</sup> Prize \$5

**Regulations:** An article of hand embroidery, any type (excluding cross stitch). An exhibitor may represent only one Society at Group level and one Group at State level. An article having won at a Show will compete at a Group Final (**the group final will be held in Tyrendarra on 12<sup>th</sup> February 2012**); the winning article will then compete at the next Royal Melbourne Show.

The Melbourne Group 14 winner of the current Show will compete as a finalist in the following State Final at the Royal Show. An article having won a State Final, is no longer eligible to compete in the competition. Each article entered must be the bona fide work of the exhibitor. If for any reason a winner is unable to compete at Group or State Final levels, the second placegetter is eligible to compete. A person will not be permitted to win at more than one Show within the State in any one Show year. Persons not adhering to this rule will be required to forfeit/refund prize money. All work to have been completed within the last twelve (12) months.

## Craft (cont.)

## 25. "VAS Ltd Patchwork Competition"

SPOTLIGHT

State Final Prizes: 1<sup>st</sup> \$300 Spotlight Voucher plus VAS Plaque  
 2<sup>nd</sup> \$150 Spotlight Voucher  
 3<sup>rd</sup> \$ 50 Spotlight Voucher

Edenhope Show: 1<sup>st</sup> Prize \$5

**Regulations** - Patchwork, no more than 1 metre on any side, machine pieced and machine quilted (no embellishments). An exhibitor may represent only one Society at Group level and one Group at State level. An article having won at a Show will compete at a Group Final (the group final will be held in Tyrendarra on 12<sup>th</sup> February 2012). The winning article will then compete at the next Royal Melbourne Show. The Melbourne Group 14 winner of the current Show will compete as a finalist in the following State Final at the Royal Show. An article having won a State Final is no longer eligible to compete in the competition. Each article entered must be the bona fide work of the exhibitor. If for any reason a winner is unable to compete at Group or State Final levels, the second place-getter is eligible to compete. A person will not be permitted to win at more than one Show within the State in any one Show year. Persons not adhering to this rule will be required to forfeit/refund prize money. All work to have been completed within the last twelve (12) months.

## Nifty's Electrical

Powaplae Pty. Ltd. T/A Nifty's Electrical  
ABN 66 097 293 671 - REC 9784

**Air Conditioners (Mitsubishi & Fujitsu)**  
**Snorkel (working platform) for hire**

all electrical installation work is  
 carried out by qualified tradesmen  
 - ring Brad on 0429 110 560 -

**Onga &  
Grundfos  
Pumps**



03 5585 1363

67 Elizabeth Street, Edenhope

## 26. "VAS Knitting Competition"

SPOTLIGHT

State Final Prizes: 1<sup>st</sup> \$300 Spotlight Voucher plus VAS Plaque  
 2<sup>nd</sup> \$150 Spotlight Voucher  
 3<sup>rd</sup> \$ 50 Spotlight Voucher

Edenhope Show: 1<sup>st</sup> Prize \$5

**Regulations** - Hand knitted jumper or cardigan made from Pure Wool/Wool Blend (any ply). Each article must be made from Pure Wool/Wool Blend of any ply and must have attached label from wool used or label or receipt from Woollen Mill. An exhibitor may represent only one Society at Group level and one Group at State level. An article having won at a Show will compete at a Group Final (the group final will be held in Tyrendarra on 12<sup>th</sup> February 2012). The winning article will then compete at the next Royal Melbourne Show. The Melbourne Group 14 winner of the current Show will compete as a finalist in the following State Final at the Royal Melbourne Show. An article, having won a State Final, is no longer eligible to compete in the competition. Each article entered must be the bona fide work of the exhibitor. If, for any reason, a winner is unable to compete at Group or State Final level, then the second placegetter is eligible to compete. A person will not be permitted to win at more than one Show within the State in any one Show year. Persons not adhering to this rule will be required to forfeit/refund prize money. All work to have been completed within the last twelve (12) months.

## Craft (cont.)

### 27. "VAS Ltd Spotlight State Sewing Competition"

**SPOTLIGHT**

State Final Prizes: 1<sup>st</sup> \$300 Spotlight Voucher plus VAS Plaque  
 2<sup>nd</sup> \$150 Spotlight Voucher  
 3<sup>rd</sup> \$ 50 Spotlight Voucher

Edenhope Show: 1<sup>st</sup> Prize \$5

*The garment/outfit to be made by the exhibitor. Garment/outfit of wearing apparel (maximum 3 pieces). Sewn by machine. May be hand finished. Accessories such as scarves, stoles, shawls, gloves etc are not acceptable. Knitted/Crocheted items not acceptable.*

**Regulations:** *To be constructed in fabric, using natural fibre or fibre-blend. The garment to be made by the exhibitor. An exhibitor may represent only one Society at Group level and one Group at State level. An exhibit may only win one Group Final in a show season, should the same article be entered again and found to have already won a Group Final in the same show season the exhibitor must return the prize money and will be disqualified from exhibiting for 12 months. A garment having won at a Show will compete at a Group Final (the group final will be held in Tyrendarra on 12<sup>th</sup> February 2012). The winning garment will then compete in the State Final at the next Royal Melbourne Show. A Garment having won at State Final is no longer eligible to compete in the competition. Each garment entered must be the bona fide work of the exhibitor. If for any reason a winner is unable to compete at Group or State Final level then the second place-getter is eligible to compete. A person will not be permitted to win at more than one Show within the State in any one Show year. Persons not adhering to this rule will be required to forfeit/refund prize money.*

*All work to have been completed within the last twelve (12) months.*



## Junior Craft & Needle Work

Stewards: Sonya Cryer, Steph Cryer, Danielle Cryer and Shirley Schmidt. [Please note that new stewards are always required on a rotational basis – contact the Secretary if you would like to help display your child's artwork.](#)

Two Sections – Primary and Secondary Students. Only one entry each category per child. Students/parents to consult with school if you wish to put a project from home in these categories. All work must be that of exhibitor. All exhibits are to be picked up after Show in consultation with Schools. Please limit the size of your artwork/craft to A4 (where possible)

Entry is FREE. Prizes: 1<sup>st</sup> \$1, 2<sup>nd</sup> 50¢

### Kindergarten

Displays will be gladly accepted from children under school age – one piece of artwork per child to be put on show in the Pavilion (preferably A4 size).



## Junior Craft & Needle Work (cont.)

### Primary Students

- |  |   |
|--|---|
| 1. Painting/drawing, Prep              | 18. Novelty, Gr 5-6                         |
| 2. Painting/drawing, Gr 1-2            | 19. Article/garment of woven cloth/knitting |
| 3. Painting/drawing, Gr 3-4            | 20. Stitchery                               |
| 4. Painting/drawing, Gr 5-6            | 21. Article/garment of sewing               |
| 5. Collage (stuck on paper), Prep      | 22. Soft toy                                |
| 6. Collage, Gr 1-2                     | 23. Mobile                                  |
| 7. Collage, Gr 3-4                     | 24. Magnetix                                |
| 8. Collage, Gr 5-6                     | 25. Lego, up to 30cm sq, P-2                |
| 9. Collage (things sticking out), Prep | 26. Lego, up to 30cm sq, Gr 3-6             |
| 10. Collage, Gr 1-2                    | 27. Computer generated art                  |
| 11. Collage, Gr 3-4                    | 28. Woodwork                                |
| 12. Collage, Gr 5-6                    | 29. Handmade Card                           |
| 13. Sculpture, Prep-2                  | 30. Christmas Decoration                    |
| 14. Sculpture, Gr 3-6                  | 31. Bead work                               |
| 15. Novelty, Prep                      | 32. Scrapbooking page, Prep-2               |
| 16. Novelty, Gr 1-2                    | 33. Scrapbooking page, Gr 3-6               |
| 17. Novelty, Gr 3-4                    |   |

Sash for Champion Exhibit and voucher from **Little Desert Quilts, Kaniva**

### Secondary Students

Students may enter once in either the painting or drawing section – not in each category in 34-39

- |                                  |                                     |
|----------------------------------|-------------------------------------|
| 34. Painting, Yr 7-8             | 46. Crochet item                    |
| 35. Painting, Yr 9-10            | 47. Lego, up to 30cm square         |
| 36. Painting, Yr 11-12           | 48. Computerised card               |
| 37. Drawing, Yr 7-8              | 49. Computer generated work, Yr 7-9 |
| 38. Drawing, Yr 9-10             | 50. Comp generated work, Yr 10-12   |
| 39. Drawing, Yr 11-12            | 51. Sculpture                       |
| 40. Novelty article              | 52. Mobile                          |
| 41. Wood or metal work, Yr 7-9   | 53. Handmade card                   |
| 42. Wood or metal work, Yr 10-12 | 54. Christmas decoration            |
| 43. Textile/craft, Yr 7-9        | 55. Bead work                       |
| 44. Textile/craft Yr 10-12       | 56. Scrapbooking page, Yr 7-9       |
| 45. Machine-made article/garment | 57. Scrapbooking page, Yr 10-12     |

Sash for Champion Exhibit and voucher from **Little Desert Quilts, Kaniva**

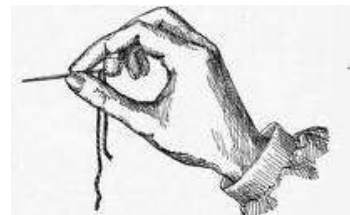

## Flowers

Stewards: Dawn Robinson, Flo Ryan and Michelle Lloyd

Entry fee: Members 30¢, Non-members, 60¢

Prize: 1<sup>st</sup> \$1, 2<sup>nd</sup> 50¢

Except where otherwise stated. S.E.S.A. & B.S.S.A. Association Trophy for Most Points in Flower section. Must compete at four or more Shows. PLEASE SUPPLY OWN CONTAINER

1. Pot plant in bloom
2. Potted succulent or cacti
3. Collection of potted succulents or cacti (min 3)
4. Indoor pot plant in any container
5. Hanging basket in bloom
6. Hanging basket not in bloom
7. One stem orchid
8. Fern, any variety
9. 3 cuts flowering shrubs or trees, distinct varieties
10. 3 cuts native shrubs or trees.
11. 3 vars bulbous or rhizomes flowers
12. 3 cut flowers, distinct varieties (no shrubs or trees)
13. 6 cut flowers, distinct varieties (no shrubs or trees)
14. 3 cuts yellow to orange flowers
15. 3 cuts red flowers, distinct vars
16. One stem pelargonium with leaf
17. Collection of pelargoniums, 1 ea col
18. One geranium with leaf
19. Geranium collection (one ea colour)
20. One coloured leaf geranium
21. 6 pansies
22. 3 alstroemerias, distinct colours
23. 3 cuts blue or mauve flowers
24. One cut of fuchsia
25. One cut flower, not listed in schedule
26. Collection of daisies
27. 6 cuts of cottage flowers (distinct var)
28. One white rose, as picked from garden (side buds allowed)
29. One red rose, as picked from garden (side buds allowed).
30. One pink rose, as picked from garden (side buds allowed)
31. One rose any other colour, as picked from garden (side buds allowed)
32. One red rose, no side buds
33. One pink rose, no side buds
34. One rose AOC, no side buds
35. One rose bud, any colour
36. One full bloom rose, any colour
37. Floribunda cluster
38. Cactus flower

Most Points Trophy donated by *Hutchinson's Plants Plus 08 8762 3566*  
Sash for Champion Exhibit.



**Summerhayes**  
Garden Centre  
2 Wannan Avenue

**03/55851510**

come and browse through our large range of  
garden requirements & the "new look"

Open daily 10 am to 6 pm



**EDENHOPE P&A SOCIETY INC ENTRY FORM — 2011**  
 Showground Pavilion contact ONLY during the dates below and on Show Day is  
**0437 308 490** (this mobile number is supplied courtesy of Office National, Ncte).

Please submit your entries as per the times indicated in the Show Book by post or fax; or general entries will be accepted in person at the Showground Pavilion on Mon 14 and Tue 15 Nov (10am-7pm) with Flowers, Floral Art and Cookery accepted on Fri 18 Nov until 4pm. Entries may be submitted earlier via post or fax.

PO Box 56  
Edenhope 3318

Fax to 03 5586 5206

AH queries to Christine Bull 5586 5230 (h) or Sandra Clutterbuck 5585 1651 (h)

Section, ie Flowers	No.	Details	Fee
Membership			

Print Name & Sign \_\_\_\_\_

Address \_\_\_\_\_

Tel & Email \_\_\_\_\_

## Membership

Family (2 adults & school children 16yr&Under)      \$20

Single      \$10

**Direct Bank Payments - Bendigo Bank, Edenhope, BSB 633 000 - Account No. 129142436**

*Privacy – by completing the entry form you will be supplying the Edenhope P&A Society with personal information, but without this information we will not be able to administer your entry. Besides this, the names of winners in various events may be published in the local paper and also passed onto our Group of Show Societies and/or the Victorian Ag Societies (VAS). Due to lack of space other privacy information is available if you contact the Secretary or on lodging your entry.*

**No 2011 memberships will be purchased on Show Days (except for 2012).**

NOTES



# Photography

Stewards: Barb Ryan and Adrienne Calow

Entry Fee: 30¢ members, 60¢ non-members

Prize: 1<sup>st</sup> \$1, 2<sup>nd</sup> 50¢

SESA & BSSA RA&H Medallion for most points. Must compete at 2 or more affiliated shows.

All exhibits to be taken by exhibitor. Photographs are to be mounted. Maximum size mount is 20x25cm (to suit 4"x6" or 5"x7" photograph) unless stated otherwise.

**Exhibits not complying with conditions will be disqualified.** Exhibitor must attach exhibit tickets. Please limit entries to 4 per category.

Please limit number of entries per person, per section to four (4). All photography exhibits are to be at the Showground Pavilion **10am on Friday 18<sup>th</sup> November** to be judged on Friday before the Show.

## Please note new time above

### Open (to anybody)

- |   |   |
|---|---|
| <ol style="list-style-type: none"> <li>1. Landscape</li> <li>2. Seascape/water</li> <li>3. Plant or tree</li> <li>4. Animal or bird</li> <li>5. Action</li> <li>6. Portrait</li> <li>7. Old vehicle</li> <li>8. Sunrise/sunset</li> <li>9. Farm scene</li> <li>10. Child study (not portrait)</li> <li>11. B&amp;W – people</li> <li>12. B&amp;W – any subject</li> </ol> | <ol style="list-style-type: none"> <li>13. Group of 3, related theme mounted together (mount to accommodate size of 4"x6" photographs only) – 2" border</li> <li>14. Local view (within 100 km of E'hope)</li> <li>15. Any subject (touch of pink)</li> <li>16. Enlargement unframed – (max mount 40x50cm)</li> <li>17. Enlargement framed – no size limitation (advise at time of booking)</li> <li>18. Digital artwork (attach a description of the compilation)</li> </ol> |
|---|---|

Most Points Trophy donated by  
**Horsham Camera House**  
Sash for Champion Exhibit

**No. A VAS Photography Competition - "Photo taken at an Agricultural Show"** colour or B&W, unframed max 20x30cm with 3cm mount (Professional photographers not eligible). **The group final will be held in Tyrendarra on 12<sup>th</sup> February 2012.**

Novice - open to those who have not won 1<sup>st</sup> prize at the Edenhope Show in photography (professional photographers or camera club members may not enter)

- |  |  |
|--|--|
| <ol style="list-style-type: none"> <li>19. Any subject (touch of blue)</li> <li>20. People</li> <li>21. My dream car</li> <li>22. Landscape or Seascape</li> <li>23. Macro (any subject close up)</li> <li>24. Sunrise/sunset</li> </ol> | <ol style="list-style-type: none"> <li>25. B&amp;W – any subject</li> <li>26. Enlargement unframed – (max mount 40x50cm)</li> <li>27. Digital artwork (attach a description of the compilation)</li> </ol> |
|--|--|

Most Points Trophy donated by **Horsham Camera House**  
Sash for Champion Exhibit

### School Children – Secondary

- |  |  |
|--|--|
| <ol style="list-style-type: none"> <li>28. People (family/friends)</li> <li>29. Enlargement - Portrait (max mount 40x50cm)</li> <li>30. Enlargement - Landscape or waterscape (max mount 40x50cm)</li> <li>31. Action</li> <li>32. Something purple (just for the girls!)</li> <li>33. Creatures big or little (animal)</li> </ol> | <ol style="list-style-type: none"> <li>34. An old farm thing</li> <li>35. Something at night time with a touch of yellow</li> <li>36. My School Camp – series of 3 photos (2" border)</li> <li>37. Any subject</li> <li>38. Digital artwork (attach a description of the compilation)</li> </ol> |
|--|--|

Most Points Trophy donated by **Naracoorte 1 Hour Photos 08 8762 1080**  
Sash for Champion Exhibit

## Photography (cont.)

### School Children – Primary

- |   |   |
|---|---|
| 39. Family/friends  | 44. Farm scene including an animal                  |
| 40. Creatures big or little (animal)                              | 45. My School Camp – series of 3 photos (2" border) |
| 41. Humorous (Funny photo)  | 46. Any subject                                     |
| 42. Something green   |   |
| 43. My creation (ie photo of lego model or something you created) |   |

Most Points Trophy donated by **Naracoorte 1 Hour Photos 08 8762 1080**  
Sash for Champion Exhibit.



**Please note that artwork exhibits are to be in the Pavilion by 10am on Friday 18<sup>th</sup> November – To be Judged earlier than normal!!!**

## Art

Stewards: Avryl Wait and Stuart Lloyd

No copies are acceptable. All exhibits must be work of exhibitor. It is preferable that exhibits be at Pavilion by 2pm on Friday 18 November. Judging will commence at 10am. Tickets to be attached by exhibitor. Artwork must be able to be hung (unless otherwise specified)

Entry Fee: Members 30¢, Non-members 60¢. No fee for school children.

Prize: 1<sup>st</sup> \$3, 2<sup>nd</sup> \$1

- |   |  |
|---|--|
| 1. Landscape in oils or acrylic                                 | 9. Pencil or pen drawing                 |
| 2. Landscape, any other medium                                  | 10. Most creative painting, any medium   |
| 3. Pastel, any subject  | 11. Miniature art, max size 5"x7"        |
| 4. Waterscape &/or boats, any medium                            | 12. Portrait, any medium                 |
| 5. Local scene, 50 km radius, w/colour                          | 13. Any other subject                    |
| 6. Flowers/ natives, any medium                                 | 14. Sculpture (does not have to be hung) |
| 7. Birds or animals, any medium                                 | 15. Native                               |
| 8. Painting, any medium: open to snr students & adult beginners | 16. Other                                |

Most Points Trophy in Art Section by **Bull's Rustic Wood'n'Frames**

Sash for Champion Exhibit.

Prize for Best Watercolour (judged from all entries) by **Holland's Baling & Transport**

## Farm & Garden

Steward: Marg Munn, Annette Jones and Stephen Lloyd

Entry Fee: Members 30¢, Non-Members 60¢

Prize: 1<sup>st</sup> \$1

- |                                 |   |                                       |
|---------------------------------|---|---------------------------------------|
| 1. Rhubarb (6 stalks)           | 17. Onions (3)  | <u>Primary</u>                        |
| 2. Strawberries (3)             | 18. 500gm broad beans in pod                                  | 29. 6 white hen eggs                  |
| 3. Cabbage                      | 19. 500gm green peas in pod                                   | 30. 6 brown hen eggs                  |
| 4. Cauliflower                  | 20. 250gm broad beans,shelled                                 | 31. 1 lge hen egg (container to suit) |
| 5. Broccoli                     | 21. 3 white turnips   | 32. 1 sml hen egg (container to suit) |
| 6. Bunch silverbeet             | 22. 3 red beet  | 33. 6 duck eggs                       |
| 7. Bunch carrots (3)            | 23. Collection of herbs ( <u>named</u> )                      | 34. 5 things from my garden           |
| 8. Bunch parsnips (3)           | 24. Any other fruit/veg                                       | 35. Bunch carrots (3)                 |
| 9. 500gm new potatoes           | 25. 6 white hen eggs  | <u>Secondary</u>                      |
| 10. 3 grapefruit                | 26. 6 brown hen eggs  | 36. 6 white hen eggs                  |
| 11. 6 radishes                  | 27. 6 duck eggs   | 37. 6 brown hen eggs                  |
| 12. 6 lemons (with stems)       | 28. Any other variety of eggs                                 | 38. 6 duck eggs                       |
| 13. 500gs brown onions          |   | 39. Any other egg (1 of )             |
| 14. Pumpkin                     | <i>Eggs are to be clean and<br/>displayed in ½ egg carton</i> | 40. 5 things from my garden           |
| 15. Salad vegetables collection |   | 41. Sweet peas                        |
| 16. Lettuce                     |   |                                       |

ENTRIES BY CHILDREN ONLY

Most Points Trophies donated by **Edenhope Pharmacy**. Sash for Champion Exhibit.

## Floral Art

Steward: Kathy Wilson

Entry fee: Members 30¢, Non-Members 60¢

Prize: 1<sup>st</sup> \$1, 2<sup>nd</sup> 50¢

Any foliage, leaves, sticks, accessories allowed, unless otherwise stated.

### Open Section

- |  |   |
|--|---|
| 1. A foliage arrangement                   | 5. Arrangement for someone who has not won a prize at this show |
| 2. Making most of 1 flower and bud         | 6. Arrangement in miniature vase (vase not to exceed 6cm)       |
| 3. Interpretive arrangement (attach title) |   |
| 4. Arrangement in novel container          |   |

Most Points Trophy donated by **Norton's Coaches**.

Sash for Champion Exhibit.

### Junior Section – Primary Students only

- |  |   |
|--|---|
| 7. Posy of flowers (use paper doyley)      | 14. One succulent in pot  |
| 8. Arrangement in novel container          | 15. Mini succulent garden   |
| 9. Decorated egg in egg cup                | 16. Floral saucer   |
| 10. Decorated egg with accessories         | 17. Decorated art made from fruit, vegetables, nuts, seeds. May use matches or toothpicks |
| 11. One geranium/pelargonium as picked     |   |
| 12. One rose as picked                     |   |
| 13. One flower as picked from Mum's garden |   |

Most Points Trophy & Encouragement Award donated by **Frank & Elaine Bull (The Plover Inn)**

Sash for Champion Exhibit.

## Thank You

The Edenhope Pastoral and Agricultural Society would like to sincerely thank all those businesses, organisations and individuals for donations and trophies for our Show, these included the following.

<i>Apsley Pony Club</i>	<i>Edenhope SES</i>
<i>Arcadia Wool</i>	<i>Edenhope Take-Away</i>
<i>Delma Arnold</i>	<i>Col Finnigan Fencing Contractor</i>
<i>Australian Wool Network (AWN)</i>	<i>KL &amp; GM Forster Livestock</i>
<i>Australian Wool Innovation (AWI)</i>	<i>Richie Foster</i>
<i>Backaid Australia</i>	<i>Genesis</i>
<i>Bennett's Bakery</i>	<i>Grigg Shearing Contractors (A,J,S&amp;J)</i>
<i>Bendigo Bank (Edenhope &amp; Dist Community Bank)</i>	<i>Hair Naturally</i>
<i>Bereden Honey</i>	<i>Brendan Hausler Small Engines &amp; Family</i>
<i>Frank &amp; Elaine Bull (The Plover Inn)</i>	<i>Elaine Hocking Hairdresser</i>
<i>Bull's Rustic Wood'n'Frames</i>	<i>Holland Baling &amp; Transport</i>
<i>Stephen Bull</i>	<i>Horsham Camera House</i>
<i>Don &amp; Alan Burns</i>	<i>Hutchinson's Plants Plus</i>
<i>Kelvin &amp; Deb Burns (Alwin Windows)</i>	<i>Irving Partners (sheep yards)</i>
<i>Cardnell's Country Collections</i>	<i>Irving Ptnr – Kleenheat Gas</i>
<i>Carter's Diesel Repairs (Sean)</i>	<i>Janmac Poll Dorsets, Goroke</i>
<i>Carter's Tree Services (Tim)</i>	<i>Jenkins Accounting</i>
<i>Castec Rural Supplies, Penola</i>	<i>Johnson's Merchandise</i>
<i>Cheryle's Coffee Blitz</i>	<i>Kincraig Pharmacy</i>
<i>Cox Rural</i>	<i>Karoo White Dorpers (Kelvin Lambert)</i>
<i>Crosslings, Naracoorte</i>	<i>John Kosch</i>
<i>Shane Cryer Family</i>	<i>Lake Wallace Hotel</i>
<i>Cullenya Murray Greys (DB &amp; AM Slattery)</i>	<i>Langlea Dohnes (W&amp;P Caldwell)</i>
<i>Bill Dann Builder</i>	<i>Little Desert Quilts</i>
<i>Dawnmock Pty. Ltd.</i>	<i>M&amp;M Wools [Aust] P/L</i>
<i>J &amp; P Doelle</i>	<i>Ross &amp; Joy McDonald</i>
<i>Nic Doelle – DJ Dollebludger Entertainment</i>	<i>Dale &amp; Sara McDonnell Cartage</i>
<i>Driscoll, McIlrae &amp; Dickinson</i>	<i>Nick Menzel Rural Livestock</i>
<i>Dumesny's Light Freight</i>	<i>Mini Jumbuck</i>
<i>Trevor Dymke Workwear</i>	<i>Melindari Fashions</i>
<i>Edenhope Adult Riding Club</i>	<i>George Mulraney Livestock</i>
<i>Edenhope Ambulance</i>	<i>Ryan &amp; Jess Mulraney</i>
<i>Edenhope Apex Club</i>	<i>Barry Murphy</i>
<i>Edenhope Auto Electrical</i>	<i>Murray Nankivell Accountants</i>
<i>Edenhope Butchers</i>	<i>Murrnbool White Suffolks</i>
<i>Edenhope College</i>	<i>Naracoorte 1 Hr Photos</i>
<i>Edenhope First National Real Estate</i>	<i>Naracoorte &amp; Penola Veterinary</i>
<i>Edenhope FoodWorks/ThriftyLink</i>	<i>Naracoorte Toyota</i>
<i>Edenhope Fuel &amp; Tyre</i>	<i>Nappies'n'More</i>
<i>Edenhope Lakeside Tourist Park</i>	<i>Nifty's Electrical</i>
<i>Edenhope Lions Club</i>	<i>Norton's Coaches</i>
<i>Edenhope Fire Brigade</i>	<i>Anne Nuzum, Marriage Celebrant</i>
<i>Edenhope Motor Inn</i>	<i>Office National, Naracoorte</i>
<i>Edenhope Newsagency</i>	<i>On Farm Testing Services (Wool)</i>
<i>Edenhope Pharmacy</i>	<i>PPHS, Naracoorte</i>
<i>Edenhope Playgroup</i>	<i>Penndower Australian Ponies (Missy Pryor)</i>
<i>Edenhope Police</i>	<i>PetStock Horsham</i>
<i>Edenhope Post Office &amp; Gifts</i>	<i>A &amp; R Rainsford "Kojak Braunvieh"</i>
<i>Edenhope Progress Association</i>	<i>Andrew &amp; Claire Robertson</i>



Robins Ag Service  
 Rodwells, Edenhope  
 Keith Rogers, Goroke  
 Rural Veterinary Services  
 Rusty Crane Transport  
 Stuart Shand Family  
 SCAA Shearer Wool Handler Training Inc.  
 Bruce Shepherd Family  
 Bob Shepherd  
 Troy Shrive Cabinet Maker/Builder  
 Spotlight Stores  
 St. Malachy's Primary School Parent's Assoc.  
 Summerhayes Garden Centre  
 Tack Room  
 Techwool Trading  
 Tender Cuts, Naracoorte  
 Thomas, DeGaris & Clarkson, Penola  
 True Blue Kelpies (Latty)  
 Cliff Turner (wood turning)  
 Tussock Jumpers

Vic Ag Shows ([www.vicagshows.com.au](http://www.vicagshows.com.au))  
 Avryl Wait ("The Finch")  
 John & Marj Warner  
 Warner Earthmoving  
 West Currie Consultants  
 West Wimmera Advocate  
 West Wimmera Bookkeeping Solutions  
 West Wimmera Cleaning Service  
 West Wimmera Rural Services  
 West Wimmera Shire Council  
 West Wimmera Shire Youth  
 Tammy Whitehead  
 Wickham Flower & Co.  
 Phil Williams Cartage  
 Wilson Mini Diggers  
 Wimmera Trophies & Gifts  
 Yiddinga Past. Co.  
 Zaxos Fencing  
 Zippel Transport Livestock Carriers  
 Zog's Odd Jobs

*There may be other generous donations that are received after this Show Book is printed – we apologise for this, but thank you for your generosity.*

*Judges will receive complimentary entry into the showgrounds and a meal ticket.*

*Stewards are generally members of the show and/or need to pay entry into the show – Stewards will need to purchase/organise their own meals the same as the Edenhope Show Committee and the general public. You are thanked for your generous commitment to the Edenhope Show and the community.*

***A huge thank you to all that volunteer their time as a show helper and/or steward. The show would not run without you.***

***Sandra Clutterbuck from West Wimmera Bookkeeping Solutions maintains the financial records of the Edenhope P&A Society Inc. @ no cost to the Society.***

*This book has been printed locally @ West Wimmera Advocate.*

If you would like to advertise, sponsor or make a donation towards any part of the Edenhope Show (this year or next year), please contact Christine Bull 5586 5230 or email [bully@bordnet.com.au](mailto:bully@bordnet.com.au).

The front page may be purchased in future to promote a certain aspect of the Show – no businesses will be mentioned on the front page. Please contact the Secretary if you are interested in this.

***Supporting the local show is a good way to promote your business.***

This book and majority of advertisements were designed by Christine Bull at no cost to the Edenhope P&A Show Committee. These adverts are not to be used for any other purpose.



awi

Australian  
Wool Innovation  
Limited

**SPONSORING THE PRIME LAMB SHEARING CHAMPIONSHIPS**